AL.1.963

1988 Sport and Recreation Resource Guide

Alberta
RECREATION AND PARKS

CANADIANA
C2
MAY 19 1988

INTRODUCTION

Alberta Recreation and Parks is pleased to provide this Sport and Recreation Resource Guide. It has been developed in order to improve the communication and coordination among sport and recreation organizations and agencies.

This guide attempts to identify the major organizations that provide programs and services to the sport and recreation community in Alberta. It is hoped that this document will assist associations and interested individuals in the utilization of available programs and services.

Appreciation is extended to all organizations and agencies who have taken the time to supply information to be included in this guide. Without their contribution this project would not have been possible. Special acknowledgement is given to the Sports Federation of Canada for information on national programs and organizations.

The compilation of information is accurate at the time of printing. However, due to a constantly changing sports scene, some details of the material are subject to change.

INDEX

PAGE

SECTION 1 MINISTRY OF RECREATION AND PARKS

An Overview of the Ministry of Recreation and Parks 1

Recreation Development Division 2

Provincial Recreation and Sport Services Branch 3
- Interprovincial Programs Section 3
- Leisure Lifestyle Development Section 4
- Percy Page Centre Section 5
- Provincial Association Development Section 5
- Volunteer Leadership Development Section 6

Community Recreation Development Branch 8
- Regional Recreation Services Section 8
- Community Recreation Facilities Section 9
- Community Recreation Services Section 10

Recreation, Parks and Wildlife Foundation 11

Alberta Sport Council 12
- Sport Marketing Division 12
- Finance Division 13
- Sport Programs Division 13
  - Technical Development Section 14
  - Alberta Olympic Game Plan Section 14
  - Games and Competitions Section 14
  - Zone Sport Development Section 15

SECTION 2 PROVINCIAL GOVERNMENT DEPARTMENTS AND SUPPORT AGENCIES

Alberta Advanced Education 19
Alberta Career Development and Employment 20
Alberta Consumer and Corporate Affairs 20
Alberta Culture and Multiculturalism 20
Alberta Gaming Commission 21
Travel Alberta 21

SECTION 3 PROVINCIAL SPORT AND RECREATION ASSOCIATIONS

Sport Associations 25

Amputee	Alberta Amputee Sports and Recreation Association	26
Athletics	Athletics Alberta (Track and Field, Cross Country and Road Running)	26
Badminton	Alberta Badminton Association	26
Baseball	Alberta Baseball Association	26
	Little League Baseball Alberta	26
Basketball	Alberta Basketball Association	26
Baton Twirling	Alberta Baton Twirling Association	26
Bicycle	Alberta Bicycle Association	26
Blind	Alberta Sports and Recreation Association for the Blind	27
Bobsleigh	Alberta Amateur Bobsleigh Association	27
Bowhunters and Archers	Alberta Bowhunters and Archers Association	27
Bowling	Bowling Federation of Alberta	27
Boxing	Alberta Amateur Boxing Association	27
Broomball	Alberta Broomball Association	27

		PAGE
Canoe	Alberta Canoe Association	27
Cerebral Palsy	Alberta Cerebral Palsy Sports Association	27
Colleges	Alberta Colleges Athletic Conference	27
Cricket	Alberta Cricket Association	27
Curling	Alberta Ladies' Curling Association	27
	Alberta Men's Curling Council	28
Deaf Sports	Alberta Deaf Sports Association	28
Disabled Skiing	Alberta Association for Disabled Skiers	28
Diving	Alberta Section, Canadian Amateur	28
	Diving Association	28
Equestrian	Alberta Equestrian Federation Society	28
Fencing	Alberta Fencing Association	28
Field Hockey	Alberta Field Hockey Association	28
	Alberta Women's Field Hockey Association	28
Figure Skating	Alberta/Northwest Territories Section of the Canadian Figure Skating A Con	29
Football	Football Alberta	29
Golf	Alberta Golf Association	29
	Canadian Ladies' Golf Association	29
	(Alberta Branch)	29
Gymnastics	Alberta Gymnastics Federation	29
	Alberta Rhythmic Sportive Gymnastics Federation	29
Handball	Alberta Handball Association	29
Hang Gliding	Alberta Hang Glider Association	29
Hockey	Alberta Amateur Hockey Association	29
Horseshoe	Alberta Horseshoe Pitchers Association	30
Karate	Karate Association, Alberta	30
Kodokan Black Belt	Alberta Kodokan Black Belt Association	30
Lacrosse	Alberta Lacrosse Association	30
Lawn Bowling	Alberta Ladies' Lawn Bowling Association	30
	Alberta Lawn Bowling Association	30
Luge	Alberta Amateur Luge Association	30
Netball	Alberta Netball Association	30
Orienteering	Alberta Orienteering Association	30
Parachuting	Alberta Sport Parachuting Association	30
Pentathlon	Alberta Modern Pentathlon Association	31
Racquetball	Alberta Racquetball Association	31
Ringette	Ringette Alberta Association	31
Roller Skating	Alberta Federation of Amateur Roller Skaters	31
Rowing	Alberta Rowing Association	31
Rugby	Alberta Rugby Football Union	31
Sailing	Alberta Sailing Association	31
Schools	Alberta Schools' Athletic Association	31
Seniors	Alberta Senior Citizens Sport and Recreation Association	31
Shooting Sports	Alberta Federation of Shooting Sports	31
Skiing	Canadian Ski Association Alberta Division	32
Siege Hockey and Ice Picking	Alberta Sledge Hockey and Ice Picking Association	32
Soaring	Alberta Soaring Council	32
Soccer	Alberta Soccer Association	32
Softball	Alberta Amateur Softball Association	32
Special Olympics	Alberta Special Olympics	32
Speed Skating	Alberta Amateur Speed Skating Association	32
Sport Alberta	Sport Alberta (Amateur)	33
Sport Medicine	Sport Medicine Council of Alberta	33
Squash Racquets	Alberta Squash Racquets Association	33
Swimming	Canadian Amateur Swimming Association (Alberta Section)	33
Synchronized Swimming	Synchro Swim Alberta Association	33
Table Tennis	Alberta Table Tennis Association	33
Tae Kwon Do	Alberta Tae Kwon Do Association	33

PAGE

Team Handball	Alberta Team Handball Federation	33
Tennis	Alberta Tennis Association	34
Triathlon	Alberta Triathlon Association	34
Universities	Alberta Universities Athletic Association	34
Volleyball	Alberta Volleyball Association	34
Water Polo	Alberta Water Polo Association	34
Water Skiing	Alberta Region of the Canadian Water Ski Association	34
Weightlifting	Alberta Weightlifting Association	34
Wheelchair	Alberta Section — Canadian Wheelchair Sports Association	34
Wrestling	Alberta Amateur Wrestling Association	34
Recreation Associations		35
Aerobatics	Aerobatic Club of Alberta	35
Air Cadets	Air Cadet League of Canada, Alberta Provincial Committee	35
Alpine	Alpine Club of Canada	35
Army Cadets	Alberta Army Cadet League	35
Balloonists	Alberta Free Balloonist Society	35
Billiards	Alberta Billiards and Snooker Association	35
Boy Scouts	Boy Scouts of Canada, Alberta Provincial Council	36
Boys' and Girls' Club	Boys' and Girls' Clubs of Alberta	36
Bridge	Alberta Bridge Players Association	36
Camping	Alberta Camping Association	36
CGIT	Alberta CGIT Association	36
Chess	Alberta Chess Association	36
Duke of Edinburgh	Duke of Edinburgh's Award in Alberta	36
Facilities	Alberta Association of Recreation Facility Personnel	36
Fish and Game	Alberta Fish and Game Association	36
Girl Guides	Girl Guides of Canada	36
Hostelling	Alberta Hostelling Association	36
Kart Racing	Kart Racing Association of Alberta	37
Naturalists	Federation of Alberta Naturalists	37
Navy League	Navy League of Canada	37
Parks & Wilderness	Canadian Parks and Wilderness Society (Alberta)	37
Physical Culture	Alberta Physical Culture Association	37
Recreation and Parks	Alberta Recreation and Parks Association	37
Rock Clubs	Alberta Federation of Rock Clubs	37
Royal Life	Royal Life Saving Society Canada, Alberta Branch	37
Scuba Divers	Alberta Scuba Divers Council	38
Skating	Alberta Recreational Skating Association	38
Ski Patrol	Canadian Ski Patrol System — Mountain Division	38
Snowmobile	Alberta Snowmobile Association	38
Water Safety	Canadian Red Cross Society: Water Safety Programs	38
Wilderness	Alberta Wilderness Association	38
Yoga	Yoga Association of Alberta	38
YMCA	Regional Council of YMCA's of Alberta	38
YWCA	Alberta Association of YWCA's	38

SECTION 4 PROVINCIAL SUPPORT ORGANIZATIONS

Alberta Recreation & Parks Association	41
Alberta Universities Athletic Association	42
Alberta Colleges Athletic Conference	42
Alberta Schools Athletic Association	42
Sport Medicine Council of Alberta	42

PAGE

SECTION 5 FEDERAL GOVERNMENT DEPARTMENTS AND SPONSORED AGENCIES

Federal Government Departments . . . 47
- Fitness and Amateur Sport . . . 47
  - Fitness Canada . . . 47
  - Sport Canada . . . 47
- Employment and Immigration Canada . . . 47
- Revenue Canada . . . 48

Sponsored Agencies . . . 48
- Athlete Information Bureau . . . 48
- Coaching Association of Canada . . . 49
- National Sport and Recreation Centre . . . 49
- Participaction . . . 50

SECTION 6 NATIONAL SUPPORT ORGANIZATIONS

Canadian Association for Health, Physical Education & Recreation . . . 53
Canadian Federation of Sport Organizations for the Disabled . . . 53
Canadian Parks & Recreation Association . . . 53
Sport Federation of Canada . . . 54
Sport Medicine Council of Canada . . . 54

SECTION 7 PROVINCIAL, INTERPROVINCIAL, NATIONAL AND INTERNATIONAL GAMES

Provincial Games . . . 59
- Alberta Senior Games . . . 59
- Alberta Sumer Games . . . 59
- Alberta Winter Games . . . 59

Interprovincial Games . . . 60
- Western Canada Summer Games . . . 60

National Games . . . 60
- Canada Games . . . 60

International Games . . . 60
- Arctic Winter Games . . . 60
- Commonwealth Games . . . 60
- Olympic Games . . . 61
  - Canadian Olympic Association . . . 61
  - XV Olympic Winter Games Organizing Committee . . . 61
  - Calgary Olympic Development Association . . . 61
- Pan-American Games . . . 62

SECTION 8 MEDIA AGENCIES

Daily Newspapers . . . 65
Weekly Newspapers . . . 65
Radio Stations . . . 73
Television Stations . . . 76

SECTION 1

The Ministry of Recreation and Parks

Alberta
RECREATION AND PARKS

MINISTRY OF RECREATION AND PARKS

The Ministry of Alberta Recreation and Parks is responsible for the development of recreation and parks in Alberta. The mission of this Ministry is:

> To enhance the individual and social well-being of Albertans and the economy of Alberta by providing and encouraging the provision of recreation opportunities and participating in a provincial system for the protection and appreciation of the natural, historical and cultural resources of the province.

In order to fulfill this mission and to effectively meet the needs of Albertans, the Ministry of Recreation and Parks includes two crown corporations, two secretariats, and the three department divisions.

The Alberta Sport Council and Recreation, Parks and Wildlife Foundation are the two crown corporations within the Ministry. These two agencies directly assist in enriching recreation and sport opportunities for Albertans. The Recreation, Parks and Wildlife Foundation supports recreation development while the Alberta Sport Council enhances sport development in the province.

The two secretariats within this Ministry are the Planning Secretariat and the Olympic Secretariat. The three department divisions include Recreation Development, Parks, and Finance and Administration. The Recreation Development Division is specifically responsible for the promotion of sport and recreation in Alberta.

Kananaskis Country is also under the jurisdiction of the Minister of Alberta Recreation and Parks.

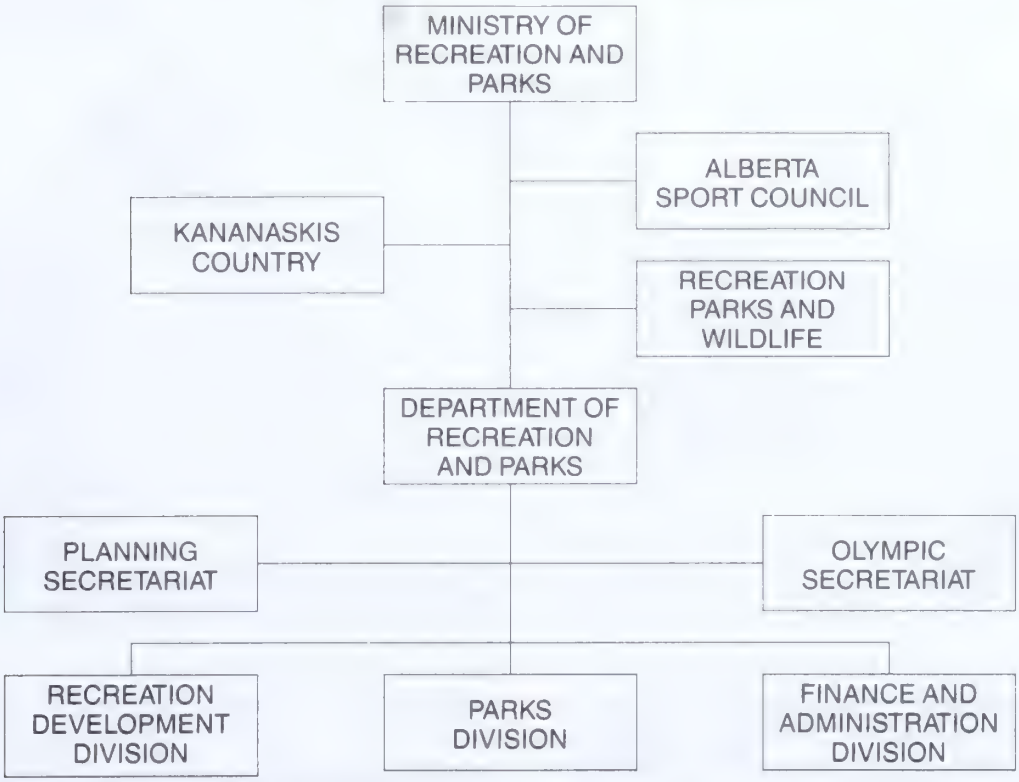

MINISTRY OF ALBERTA RECREATION AND PARKS

The remainder of this section examines the programs and services available to provincial sport and recreation associations through the Recreation Development Division, the Recreation, Parks and Wildlife Foundation, and the Alberta Sport Council.

RECREATION DEVELOPMENT DIVISION

The Recreation Development Division of Alberta Recreation and Parks encourages and supports the development of recreation and sport opportunities for all Albertans. The services and programs of the division are grouped into the following categories:

a) those which support the municipal recreation infrastructure and, through it, enhance community based recreation services and programs, and
b) those which support the provincial recreation and sport system through the development of provincial recreation and sport agencies and associations, and the support of interprovincial and international programs.

In order to effectively provide these programs and services, the division is comprised of the Provincial Recreation and Sport Services Branch, the Community Recreation Services Branch, the Planning Support Branch and the Administrative Support Branch.

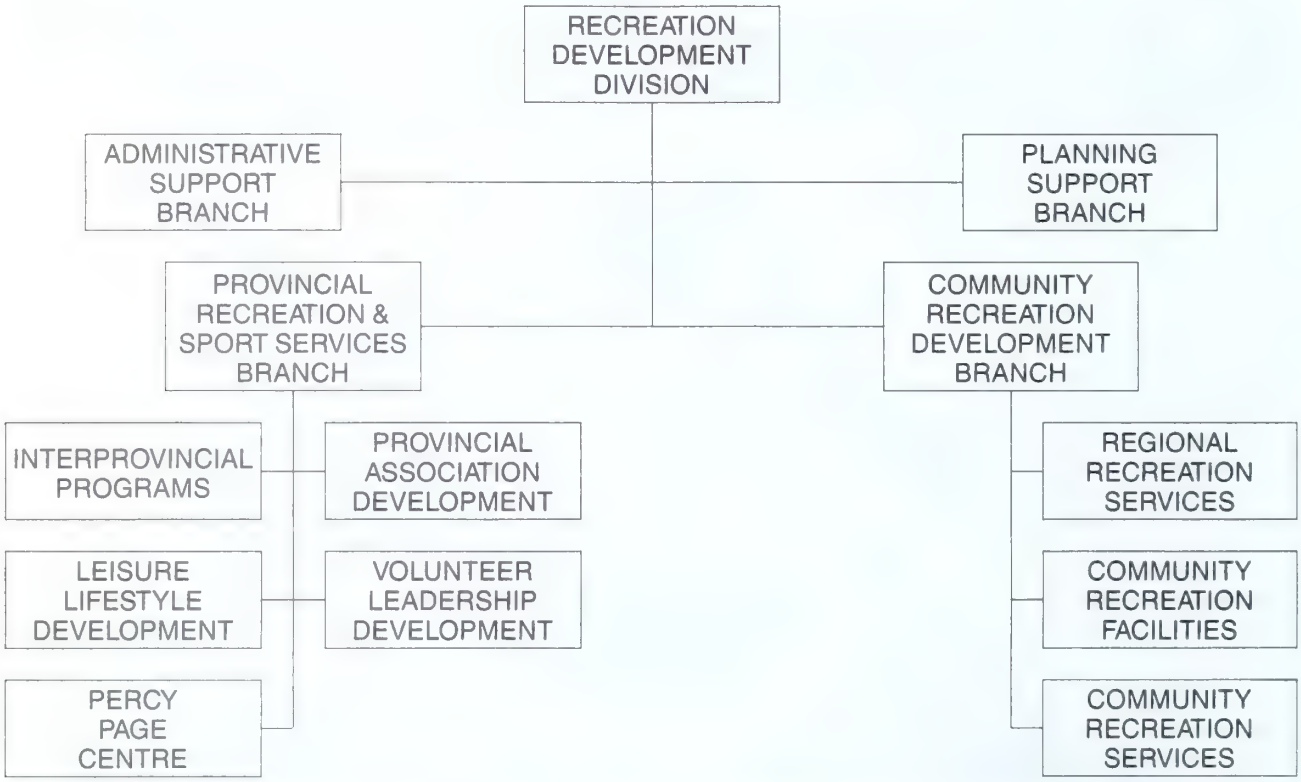

BRANCHES AND SECTIONS OF THE RECREATION DEVELOPMENT DIVISION

Sport and recreation activities relating to provincial sport and recreation associations or having interprovincial or international significance are managed by the Provincial Recreation and Sport Services Branch. Municipal and community oriented activities of the division are managed by the Community Recreation Branch.

A further examination of these two branches will outline the services available to sport and recreation associations.

PROVINCIAL RECREATION AND SPORT SERVICES BRANCH

The functions of the Provincial Recreation and Sport Services Branch are to: facilitate the delivery of a full spectrum of recreation and sport services at the provincial level, and to act as a facilitator to the provincial recreation and sport system. This includes facilitative services for provincial association infrastructure, associated club development, and related professional and volunteer development. The branch also supports leisure education, lifestyle enhancement, and interprovincial relationships with the goal of increasing Albertans' accessibility to participation in recreation/sport environment.

The branch is made up of the following five sections:

1. Interprovincial Programs Section
2. Leisure Lifestyle Development Section
3. Percy Page Centre Section
4. Provincial Association Development Section
5. Volunteer Leadership Development Section

These sections provide programs and services to a wide variety of groups. However, for the purpose of this guide only those programs and services which primarily apply to sport and recreation organizations are listed.

Information Contact:
Provincial Recreation and Sport Services Branch
905 Standard Life Centre
10405 - Jasper Avenue
EDMONTON, Alberta
T5J 3N4

Telephone: 427-6549

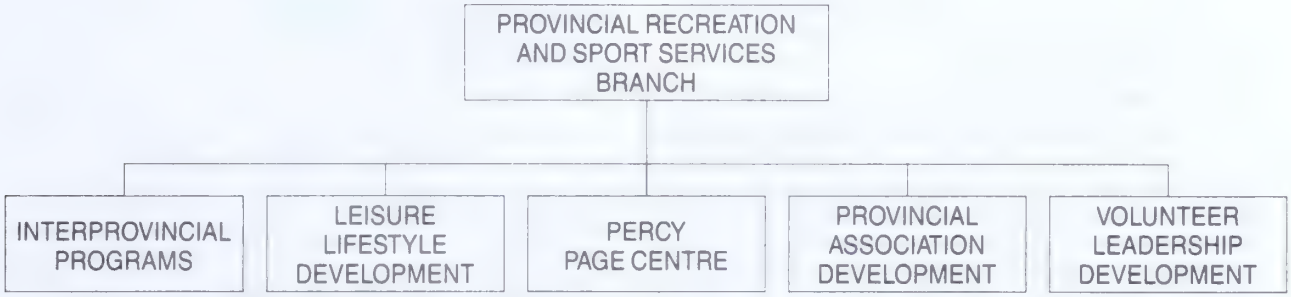

THE FIVE SECTIONS OF THE PROVINCIAL RECREATION AND SPORT SERVICES BRANCH.

INTERPROVINCIAL PROGRAMS SECTION

This section develops, co-ordinates and implements recreation and sport projects of an interprovincial, national and international focus.

Programs and Services

1. International Sport Exchanges

   Planned opportunities for the advancement of provincial sport and recreation development are provided through the international sport exchange program. Alberta is twinned with Kangwon, Korea; Hokkaido, Japan; and Heilongjiang, China. Exchanges include coaches, officials and athletes.

2. National, Regional and Provincial Training Centres

   The federal government encourages the identification of regional and national sport training centres in Alberta. This responsibility is shared with the institutions and agencies that are able to provide these centres. Financial assistance for this program is made available by the Alberta Sport Council.

3. Hosting Major National and International Games in Alberta

   Financial assistance and consultation is available to organizations responsible for hosting national and international sport championships and conferences within Alberta.

4. Team Preparation and Selection for Major Games

   Plans for Alberta's participation in Jeux du Canada Games, Western Canada Games, Arctic Winter Games, and other major games are prepared and implemented providing for the best experience and highest performance possible for the participants. The program is the responsibility of the Recreation Development Division with support by the Alberta Sport Council.

Information Contact:
Interprovincial Programs Section
905 Standard Life Centre
10405 Jasper Avenue
EDMONTON, Alberta, T5J 3N4

Telephone: 427-5711

LEISURE LIFESTYLE DEVELOPMENT SECTION

This section facilitates, develops and implements leisure lifestyle and fitness resources, programs and services for the health and well being of Albertans.

Programs and Services

A variety of programs and services for recreation and sport associations, institutions, communities, organizations, and individuals are available through the Leisure Lifestyle Development Section.

1. Consultation

   Various forms of consultation are available to associations directly or indirectly from the Leisure Lifestyle Development Section. These services are provided in conjunction with the appropriate association consultant of the Provincial Association Development Section. Consultation is available on topics such as:

   - Training Techniques
   - Participant Development
   - Fitness Development
   - Counselling Services

2. Fitness and Leisure Lifestyle Delivery System

   The Provincial Fitness Resource Centre, Regional Fitness Resource Centres and the Alberta Fitness Leadership Certification Association have been established through grants from Alberta Recreation and Parks. Programs and services of the Fitness and Leisure Lifestyle Delivery System are available across the province and may be utilized by provincial sport and recreation associations and related agencies.

   2.1 Provincial Fitness Resource Centre

   The Leisure Lifestyle Development Section supports the Provincial Fitness Resource Centre to:

   - Provide education material about fitness
   - Provide promotional material about fitness
   - Provide fitness testing and counselling services
   - Provide nutrition testing and counselling services
   - Provide high performance athlete testing and counselling
   - Administer special events
   - Administer employee fitness projects
   - Co-ordinate the services of regional resource centres

Information Contact:

Provincial Fitness Resource Centre
University of Alberta Fitness Unit
Department of Physical Education and Sport Studies
University of Alberta
EDMONTON, Alberta
T6H 2H9

Telephone: 432-4435

2.2 Regional Fitness Resource Centres

The Leisure Lifestyle Development Section supports seven Regional Fitness Resource Centres to:

- Provide educational materials about fitness
- Provide promotional materials about fitness
- Provide fitness testing and counselling
- Administer special events
- Administer employee fitness projects

Information Contacts:

Lethbridge Community College
3000 College Drive, S.
LETHBRIDGE, Alberta
T1K 1L6

Telephone: 320-3427

Lakeland College
VERMILION, Alberta
T0B 4M0

Telephone: 853-2971, Ext. 283

Medicine Hat College
299 College Drive, S.W.
MEDICINE HAT, Alberta
T1A 3Y6

Telephone: 529-3837

Mount Royal College
Leisure Resource Centre
4825 Richard Road, S.W.
CALGARY, Alberta
T3E 6K6

Telephone: 240-6505

Red Deer College
Box 5005
RED DEER, Alberta
T4N 5H5

Telephone: 342-3140

Grande Prairie College
Physical Education Department
10762 - 108 Avneue
GRANDE PRAIRIE, Alberta
T8V 4C4

Telephone: 539-2990

Keyano College
8115 Franklin Avenue
FT. McMURRAY, Alberta T9H 2H7

Telephone: 791-4877

2.3 Certification of Alberta Fitness Leaders

The Leisure Lifestyle Development Section supports the implementation of certified Alberta fitness leaders through the Alberta Fitness Leadership Certification Association.

Information Contact:

Alberta Fitness Leadership Certification Association
c/o Department of Physical Education and Sport Studies
University of Alberta
EDMONTON, Alberta
T6G 2H6

Telephone: 432-4435

For further information regarding the programs and services of this section contact Leisure Lifestyle Development.

Information Contact:

Leisure Lifestyle Development Section
905 Standard Life Centre
10405 Jasper Avenue
EDMONTON, ALBERTA
T5J 3N4

Telephone: 427-6565

PERCY PAGE CENTRE SECTION

The Percy Page Centre provides administrative support services and resources, distributes information, provides printing services and office space needs for provincial recreation and sport associations. The services are intended to enhance the administrative efficiency and developmental effectiveness of both provincial sport and recreation associations.

Specific subsidized services provided by the Percy Page Centre are:

- office accommodation
- office furniture
- conference/meeting rooms
- telephone system
- centre receptionist
- computer access and software
- display space
- parking
- storage area
- on-site utilities
- non-resident work areas
- audio visual equipment
- courier service to main post office.

Services which can be acquired at the Percy Page Centre are:

- Envoy communication system
- national and international telex
- typing done on a Xerox 620 memorywriter
- photocopying done on a Xerox 1040 and 1065
- mail can be sealed and postage affixed onto envelopes on a Pitney Bowes 6100 mailing machine
- Print shop service is intended to provide a basic level of printing to associations. There is a basic cost for printing per impression with additional charges for color work, special labor intensive services, and cerlox binding.

Information Contact:

Percy Page Centre
11759 Groat Road
EDMONTON, Alberta
T5M 3K6

Telephone: 453-8500
Telex Number: 037-41708
Envoy-Centre, Alberta

PROVINCIAL ASSOCIATION DEVELOPMENT SECTION

This section provides consultative and financial support to recognized provincial sport and recreation associations for the ongoing organization, administration, planning and delivery of their programs and services.

Programs and Services

1. Profile Financial Assistance Program — "235/75".

   Financial assistance is provided to recognized provincial recreation and sport associations to help them provide base level programs and services.

2. Provincial Recreation and Sport Association Program Planning

   Provincial recreation and sport associations are encouraged to focus greater attention on the planning of their operations and activities. Consultative and financial assistance is available to assist associations in their administration, leadership and program planning.

3. Consultative Services

   Consultative services are available to recognized provincial associations to assist them in becoming more effective organizations. Professional staff are assigned to associations on a liaison and operational basis.

4. Intersport Conference

A major interagency conference is hosted on an annual basis to exchange and foster communication, co-operation and collaboration among sport and sport related organizations in Alberta. At this conference, individuals who have made outstanding contributions to the development of amateur sport in Alberta are recognized through the Sport Volunteer Recognition Awards.

The Provincial Association Development Section works in close co-operation with the Alberta Sport Council in the organization and administration of this major event.

5. Alberta Achievement Awards

These awards honour Albertans who have made extraordinary contributions to the arts, sports, sciences, humanities and other areas. This program is the responsiblity of Alberta Culture and Multiculturalism and is supported by the Recreation Development Division.

Information Contact:

Provincial Association Development Section
905 Standard Life Centre
10405 Jasper Avenue
EDMONTON, Alberta
T5J 3N4

Telephone: 427-2015

VOLUNTEER LEADERSHIP DEVELOPMENT SECTION

This section develops, co-ordinates and implements volunteer and professional leadership programs and services for and with the recreation/sport delivery system.

1. Recreation Leadership

Training programs are offered to improve the leadership capabilities of individuals involved in recreation leadership roles. These programs are targeted at areas such as youth, seniors, disabled, summer leaders, association/agency volunteers/staff coordinating leadership programs and municipal recreation staff responsible for leadership services.

2. Sport Leadership

Several training programs are offered to improve the leadership capabilities of individuals involved in sport leadership roles.

2.1 National Coaching Certification Program

Through this national program, the expertise of Alberta's coaches is developed. This unit is responsible for the overall co-ordination of the N.C.C.P. program with specific support emphasis in the level I, II, and III theory components. Technical and practical components are provided by the Alberta Sport Council in co-operation with provincial associations.

2.2 Sport Medicine Leadership

This program provides services aimed at leadership development in the Athletic First Aid area and is delivered through the Sport Medicine Council of Alberta.

2.3 Aquatic Leadership

Aquatic leadership is addressed through the delivery of the Provincial Aquatic Workshop along with several regional events. The services are delivered by the Red Cross and the Royal Life Saving Society.

2.4 Provincial Coaching Seminar

The Provincial Coaching Seminar is a joint venture of the department and the Alberta Sport Council. Its purpose is to provide advanced theory and technical information to coaches of Alberta's elite athletes.

2.5 Community Coaching Conferences

Community Coaching Conferences are a joint venture with the Coaching Association of Canada, the Alberta Sport Council, the community and the department. The purpose is to provide an opportunity to upgrade local and regional coaches of Alberta athletes.

3. Volunteer Development

Volunteer development focuses on supporting individuals who work within the volunteer sector of the recreation/sport delivery system. This is accomplished through the provision of programs and services aimed at improving their personnel and organizational skills and thereby maximizing the efficiency and effectiveness of the individual, the association, club, volunteer agency or community recreation department.

3.1 Skills Program for Management Volunteers

This program offers modules in Time Management, Working with Volunteers, Leadership, Financial Management, Marketing and Long and Short Range Planning.

4. Blue Lake Provincial Training Centre

The Blue Lake Centre provides leadership development, training and development under a number of thrusts including:

4.1 Volunteer Leadership

A series of courses and programs are designed to upgrade the skills of volunteers involved with sport and recreation in Alberta.

4.2 Leadership Skills

A series of courses and programs have been designed to upgrade the leadership skills of individuals involved in leading sport and recreation activities or involved in the training of leaders.

4.3 Outdoor Skill Development

A series of courses and programs are designed as an introduction to outdoor leadership; designed as a teaching medium for outdoor instructors and provided as a mechanism for creating awareness and teaching safety skills.

4.4 Recreation Management

A series of courses and programs have been designed to develop or upgrade the skills of Recreation and Sport Administrators (volunteer and professional).

4.5 Athlete Development

Services are provided to support a selected number of Alberta's developing athletes using the natural environment and facilities of the Blue Lake Centre. These services are provided in co-operation with Provincial Sport Associations and the Alberta Sport Council.

5. Outdoors Alberta

5.1 Outdoor Participant and Leadership Development

This is a mobile participant and leadership development unit funded by Alberta Recreation and Parks and managed by the Alberta Association of Y.W.C.A.'s. Contact Outdoors Alberta at 423-9922.

Information Contact:

Volunteer Leadership Development Section
903 Standard Life Centre
10405 Jasper Avenue
EDMONTON, Alberta
T5J 3N4

Telephone: 427-6562

COMMUNITY RECREATION DEVELOPMENT BRANCH

The Community Recreation Development Branch encourages and supports the provision of a full spectrum of recreation and sport services at the community level by acting as a facilitator and enabler to the municipal recreation system. The branch also works closely with municipal authorities in the development of new policies that will enhance community-based recreation systems.

The branch provides assistance to municipal authorities, community organizations and the private sector for the development and operation of indoor and outdoor facilities and open space in Alberta communities.

The Community Recreation Development Branch administers a variety of financial assistance programs directed to help in the development of facilities and programs which increase and improve recreation opportunities for Albertans at the community level.

The Community Recreation Development Branch produces a regular publication, **Recreation News**, which is mailed to interested parties throughout the province. This publication provides notices of upcoming events, new programs and other activities relevant to the provision of municipal recreation services.

The Community Recreation Development Branch is composed of the following three sections:

1. Regional Recreation Services
2. Community Recreation Facilities
3. Community Recreation Services

THE THREE SECTIONS OF THE COMMUNITY RECREATION DEVELOPMENT BRANCH

REGIONAL RECREATION SERVICES SECTION

The Regional Recreation Services Section facilitates and promotes the development of effective community recreation systems in Alberta communities through the management and delivery of consultations, programs, workshops and resource materials. Consultation and assistance is provided through the section to municipal councils, recreation boards, and staff on policy development, organization development, planning, by-law development, marketing, program implementation and evaluation, leadership training, and financial management. The Regional Recreation Services Section also sponsors the annual Provincial Recreation Workshop (Energize) for municipal councillors and recreation board members.

Programs and Services

1. Community Recreation/Cultural Grant Program

   This program is the government's major recreation program designed to aid volunteer community groups, clubs, and municipalities in the provision of recreation and cultural services. These services include facility development, facility operation and maintenance, and recreation and cultural programming and planning.

2. Recreation for the Disabled Grant

   This grant provides assistance to municipalities that provide summer recreation opportunities for children with disabilities.

3. Community Leadership Development Grant

   This grant is designed to support events or activities which promote leadership development in communities. The grant is primarily available to regional recreation associations in Alberta.

Services provided by the Regional Recreation Services Section are delivered through 13 offices in six regions.

Information Contacts:

REGIONAL RECREATION SERVICES SECTION
907 Standard Life Centre
10405 - Jasper Avenue
EDMONTON, Alberta
T5J 3N4

Telephone: 427-2001

SOUTHERN ALBERTA REGION
406 Administration Building
909 - 3 Avenue, N.
Mail Bag 3014
LETHBRIDGE, Alberta
T1H 0H5

Telephone: 381-5231

BIG COUNTRY REGION
Suite 300, 525 - 11 Avenue, S.W.
CALGARY, Alberta
T2R 0C9

Telephone: 297-6115

SATELLITE OFFICE - THREE HILLS
Government Services Centre
160 - 3 Avenue South
Box 154
THREE HILLS, Alberta
T0M 2A0

Telephone: 443-8500

PARKLAND REGION
6th Floor, Provincial Building
4920 - 51 Street
RED DEER, Alberta
T4N 6K8

Telephone: 340-5115

SATELLITE OFFICE - STETTLER
Government Services Centre
4809 - 48 Street
Mail Bag 600
STETTLER, Alberta
T0C 2L0

Telephone: 742-7516

CENTRAL ALBERTA REGION
Provincial Building
4709 - 44 Avenue
Box 928
STONY PLAIN, Alberta
T0E 2G0

Telephone: 963-2281

SATELLITE OFFICE - EDSON
Provincial Building
111 - 54 Street
Mail Bag 9000
EDSON, Alberta
T0E 0P0

Telephone: 723-8227

SATELLITE OFFICE - LEDUC
Knull Professional Building
5019 - 49 Avenue
Box 1948
LEDUC, Alberta
T9E 2Z2

Telephone: 986-8401

EASTERN ALBERTA REGION
Provincial Building
5025 - 49 Avenue
Box 1454
ST. PAUL, Alberta
T0A 3A0

Telephone: 645-6353

NORTHERN ALBERTA REGION
Provincial Building
9621 - 96 Avenue
Mail Bag 900 - 11
PEACE RIVER, Alberta
T0H 2X0

Telephone: 624-6295

SATELLITE OFFICE - HIGH PRAIRIE
Boyt Building
4801 - 52 Avenue
Box 1078
HIGH PRAIRIE, Alberta
T0H 1E0

Telephone: 523-6536

SATELLITE OFFICE - GRANDE PRAIRIE
Provincial Building
1701, 10320 - 99 Street
GRANDE PRAIRIE, Alberta
T8V 6J4

Telephone: 538-5300

COMMUNITY RECREATION FACILITIES SECTION

The Community Recreation Facilities Section supports the development and operation of indoor and outdoor recreation and sport facilities and open space in Alberta communities. The section provides planning assistance for facility development, consultation on all aspects of the management and operation of facilities, resource materials and technical workshops.

The scope of this assistance can cover the planning, design, construction, operation and maintenance of public and commercial recreation facilities with special reference to energy conservation and management practice. The section sponsors annual certificate programs for the training of arena and swimming pool staff and facility managers.

Programs and Services

Municipal Recreation/Tourism Areas Capital Grant Program

This program is designed to provide assistance for the planning and construction or upgrading of recreation areas and facilities throughout rural Alberta.

2. Municipal Recreation/Tourism Areas Operational Assistance Grant Program

   Is designed to provide assistance for the operation and maintenance costs of those recration areas and facilities funded under the Municipal Recreation/ Tourism Areas Capital Grant Program.

3. Urban Parks Program Operational Assistance Grant

   This grant is designed to provide financial assistance for operation and maintenance costs associated with the six urban parks located in Edmonton, Lethbridge, Medicine Hat, Lloydminster, Red Deer and Grande Prairie.

Information Contact:

Community Recreation Facilities Section
901 Standard Life Centre
10405 - Jasper Avenue
EDMONTON, Alberta
T5J 3N4

Telephone: 427-4471

COMMUNITY RECREATION SERVICES SECTION

The Community Recreation Services Section reviews a wide variety of policy, program and issue-specific documents related to community recreation. The section develops select policy statements, programs and services to support the recreation system at the community level and helps develop and integrate branch-wide tasks and issues. The section interfaces with other government departments and agencies regarding the community recreation system.

Information Contact:

Community Recreation Services Section
901 Standard Life Centre
10405 - Jasper Avenue
EDMONTON, Alberta
T5J 3N4

Telephone: 427-2011

RECREATION, PARKS AND WILDLIFE FOUNDATION

The Recreation, Parks and Wildlife Foundation is a Crown Corporation which was established in 1976. The objective of the Foundation is to provide organizations and individuals the opportunity to donate real or personal property to the Foundation to be used for:

a) the development or maintenance of recreational programs, services, and to lesser extent, facilities;

b) the development or maintenance of parks; and

c) the management, conservation or preservation of fish and wildlife.

With these donations and a portion of the profits generated by Alberta lotteries, the Foundation is also able to grant funds to provincial recreation, park and wildlife associations in order to enrich current programs and create new and innovative projects.

Programs and Services

The Recreation, Parks and Wildlife Foundation provides a variety of programs and services to provincial recreation associations.

1. Leadership Enrichment

   This program provides support for the development of the current leadership base of recognized provincial recreation, parks and wildlife associations.

2. Association Technical and Program Staff

   This program assists recognized provincial recreation, parks and wildlife associations to hire technical or program staff to serve as experts for the advancement of association activities. Support staff provide the necessary administrative structure for the overall advancement of the association.

3. Manual and Technical Material Development

   This program supports the preparation of research documents, surveys, studies and materials for public use. This resource material provides specific information on topics currently needed to further the development of the provincial recreation, parks and wildlife associations.

4. Activity Outreach

   This program assists in the development of recreation, parks and wildlife opportunities and activities in those parts of rural Alberta where the need exists.

5. Participation Enrichment

   This program provides enrichment funding to individuals and groups who wish to participate in major events, conferences, and seminars.

6. Program to Support Projects of Regional and Local Significance

   This program provides financial support to a broad range of interests in Alberta for the conduct of significant recreation, parks and wildlife projects on a regional and local basis.

In addition to these six programs the Foundation accepts applications on a quarterly basis for projects which are creative, innovative, and complement rather than duplicate existing programs or services. These projects must reflect the objectives of the Foundation.

Information Contact:

Recreation, Parks and Wildlife Foundation
Harley Court Building, 7th Floor
10045 - 111 Street
EDMONTON, Alberta
T5K 1K4

Telephone: 482-6467

ALBERTA SPORT COUNCIL

The Alberta Sport Council is a Crown Corporation that focuses on the general advancement of sport in Alberta. The Council addresses the needs of the developing athlete in the pursuit of excellence and provides selected services to sport participants at all levels of compentency.

Although provincial sport associations are considered the major target markets of the Council, there are many instances where the Council will work directly with municipalities, education institutions, sport related agencies and local clubs. The Alberta Sport Council is responsible for co-sponsoring or jointly undertaking the hosting of major games, competitions, clinics, workshops and programs.

The Alberta Sport Council is comprised of three divisions: Sport Marketing, Finance, and Sport Programs. The Sport Programs Division is divided into four sections: Technical Development, Alberta Olympic Game Plan, Games and Competitions, and Zone Sport Development.

ALBERTA SPORT COUNCIL ORGANIZATIONAL CHART

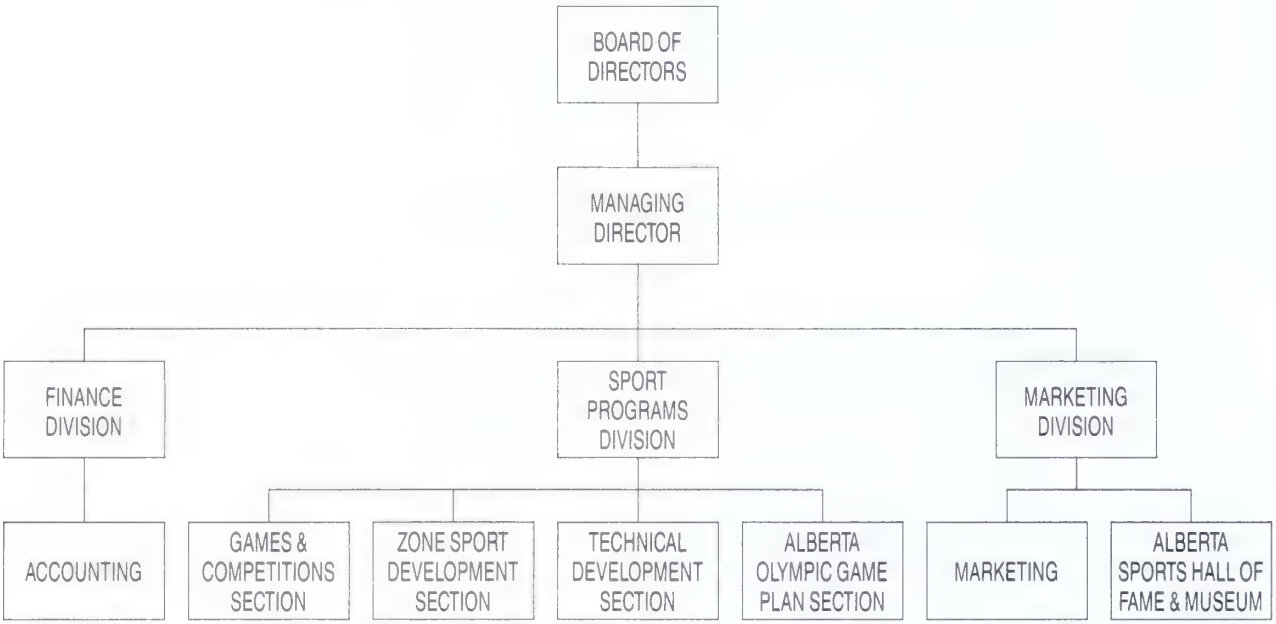

SPORT MARKETING DIVISION

One of the most innovative of the Alberta Sport Council's endeavours, the Sport Marketing Program reflects a strategic priority of the organization. This priority is the creation of a stable and diverse financial base for Alberta sport through the active marketing of amateur sport programs to the private and corporate sectors. Under this program, the Alberta Sport Council will develop specific initiatives aimed at corporate sponsors.

Additionally, the Sport Marketing Division negotiates with various media to ensure that a positive image of all sport in Alberta is being projected to the populace at large.

Programs and Services

Programs and services are available for teams, clubs and interested individuals.

1. Sport Hall of Fame and Museum

   The Alberta Sport Council provides support in the development of a Sport Hall of Fame and Museum which will recognize the Sport contributions of Albertans and preserve Alberta's sport history.

2. Adopt-an-Athlete

   This program brings the corporate and private sectors together with the developing athlete in a mutually beneficial partnership.

3. Alberta Sport Report

   The Alberta Sport Council publishes an exciting quarterly magazine devoted entirely to Alberta amateur sport. It includes news and feature stories, competitive results and a schedule of upcoming events.

4. Alberta Sport Van

   The Sport Van is a travelling sports show on wheels. It features Olympic sport equipment, graphic displays, an audio-visual slide show, informative sport materials and experienced personnel who can educate and motivate Albertans about sport in Alberta.

Information Contact:

Alberta Sport Council
Marketing Division
Hanover Building, 4th Floor
101 - 6th Avenue, S.W.
CALGARY, Alberta
T2P 3P4

Telephone: 297-2503

FINANCE DIVISION

The Finance Division is responsible for managing the financial affairs of the Alberta Sport Council. In addition to the maintenance of internal financial control, the Finance Division is also available to provide advice on financial management to provincial sport associations.

Specific programs administered by the Finance Division include the following:

1. Sportsfund Donations Program

   A donations program has been established which will provide tax deductible status for cash contributions to amateur sport in Alberta.

2. Sport Accident Insurance Program

   A comprehensive sport accident insurance plan is available to provincial sport associations and their affiliated members. This plan provides limited benefits to injured sport participants.

3. Sport Liability Insurance Program

   The sport liability insurance program provides comprehensive general liability, third party liability, non-owned vehicle insurance and tenants' liability insurance coverage.

Information Contact:

Alberta Sport Council
Finance Division
Hanover Building, 4th Floor
101 - 6th Avenue, S.W.
CALGARY, Alberta
T2P 3P4

Telephone: 297-2503

SPORT PROGRAMS DIVISION

The Sport Programs Division is responsible for the management and administration of the four sections which comprise this division.

Technical Development Section

The Technical Development Section is involved with the development of technical programs and services for coaches, officials and developing athletes in Alberta. This section provides financial and consultative services to a wide range of sport groups in the following areas:

- Developing leadership expertise.
- Increasing participation opportunity.
- Promoting participation excellence.

Programs

1. Talent Identification

   This program encourages provincial sport associations to engage in the active identification of athletes who display the greatest potential for excellence in their sport. In many situations, this program follows up on the Sport Outreach Program and subsequently leads into the program for training high performance athletes.

2. Training High Performance Athletes

   The Alberta Sport Council provides assistance to provincial sport associations to develop and implement ongoing training programs for their high performance athletes.

3. Alberta Athlete Development Program (A.A.D.P.)

   The Alberta Sport Council provides financial support to assist high performance athletes in achieving national ranking.

4. Western Canadian and Canadian Championships

   Funding is provided through provincial sport associations to assist individuals/teams/clubs with their participation in sanctioned Western Canadian and Canadian Championships.

5. Professional Technical Staff

   Support is provided to hire technically qualified individuals to serve as technical experts (i.e., technical director, program coordinator) for the advancement of the particular sport association's activities.

6. National Coaching Certification Program (N.C.C.P.)

   Through this national program, the expertise of Alberta's coaches continues to be developed. The Alberta Sport Council is responsible for supporting provincial sport associations with the technical and practical components of this program. The theory component of this program is the responsibility of the Volunteer Leadership Development Section of Alberta Recreation and Parks.

7. Coaching Clinics

   This program provides coaches with special coaching opportunities in addition to the N.C.C.P. and Master Coach and Officials Program.

8. Officials Clinic

   Conducted throughout the province, these clinics provide upgrading and refresher opportunities for umpires, referees, judges and other officials.

9. Master Coach and Official Program

   This program is designed to promote and develop excellence in coaching and officiating by bringing renowned coaches and officials to Alberta and helping Alberta coaches and officials to attend workshops and clinics at the national and international level.

10. Sport Outreach

    Sport Outreach supports sport development at the local and regional level by offering clinics, camps and scholarships. Instructors travel throughout the province providing instruction to potential and practising athletes.

11. Innovative Projects (Provincial)

    This program provides support for selected sport development activities at the provincial level. It also responds to the emergent needs or situations of the Provincial Sport Associations.

12. Sport Training Centers

    This program supports Provincial Sport Associations and contributing partners with the establishment of training centers in Alberta.

13. Local Sport Development Projects

    Funding is available to support selected areas of sport development at the local level. Examples of funding may include increased competitive training opportunities, and specialized sport equipment.

Information Contact:

Alberta Sport Council
Technical Development Section
Harley Court Building, 7th Floor
10045 - 111 Street
EDMONTON, Alberta
T5K 1K4

Telephone: 482-4835
Rite Line: 422-5655/422-5657

Alberta Olympic Game Plan Section

Between April 1, 1984 and March 31, 1988, the Alberta Olympic Game Plan Section provided enrichment dollars to the 10 Olympic Winter Sports to maximize the representation of Albertans on the 1988 Canada Olympic Team. Alberta Olympic Game Plan Section also administered programs that successfully increased the awareness and participation for hundreds of thousands of Albertans, at all levels, in the 10 Olympic Winter Sports.

As of April 1, 1988, Alberta Olympic Game Plan Section will manage all direct athlete assistance programs and administer the existing Alberta Athlete Development Program. It will also be responsible for the development of a program that will provide financial assistance beyond the Alberta Athlete Development Program for athletes aspiring to national and international standards in Olympic or non-Olympic sports.

The Alberta Olympic Game Plan Section would also perform the following roles:

a) liaise with the national sport governing bodies and Sport Canada on matters pertaining to the program aspects of athlete assistance;
b) serves as the Alberta Sport Council's liaison with the Calgary Olympic Development Association and the Canadian Olympic Association;
c) provide special opportunities for Alberta's national and international athletes. (e.g., Olympic Development Camps, Alberta's Speakers' Bureau, "Investment in Excellence" seminars, etc.);
d) assist with the promotion of all Alberta Sport Council programs.

Information Contact:

Alberta Sport Council
Alberta Olympic Game Plan Section
Hanover Building, 4th Floor
101 - 6th Avenue, S.W.
CALGARY, Alberta
T2P 3P4

Telephone: 297-2503

Games and Competitions Section

The Games and Competitions Section provides support to municipalities in the financing and organization of athletic events for developing athletes in Alberta. These events include:

Alberta Summer & Winter Games

Athletes, coaches, officials, and volunteers are involved every year in the Alberta Games movement, lending their particular skills at the local, regional and provincial levels. Every odd numbered year the Summer Games are held, and every even numbered year the Winer Games are held. The host communities for these Games are selected following extensive qualifying activity.

Alberta Seniors Games

Every even numbered year, during the summer months, the Alberta Sport Council supports this uniquely competitive event. The host community stages both sporting and cultural activities which are open to seniors from any part of the province. The host community for each Seniors Games is selected following extensive qualifying activity.

Information Contact:

Alberta Sport Council
Games and Competitions Section
Hanove Building, 4th Floor
101 - 6 Avenue, S.W.
CALGARY, Alberta
T2P 3P4

Telephone: 297-2503

Zone Sport Development Section

The Zone Sport Development Section is responsible for the promotion, coordination and implementation of Alberta Sport Council programs within eight designated zones in Alberta. Personnel in each of the eight zone offices provide information to the sport community regarding sport programs, opportunities and resources. A considerable amount of time is spent on Games, Zone Intersports, Sport Camps and Clinics, as well as providing funds for sport development.

Information Contact:

Alberta Sport Council
Zone Sport Development Section
Hanover Building, 4th Floor
101 - 6th Avenue, S.W.
CALGARY, Alberta
T2P 3P4

Telephone: 297-2503

ALBERTA SPORT COUNCIL ZONE CO-ORDINATORS

In order to serve Albertans, there are eight zone offices located throughout the province.

ZONE 1 — SUNNY SOUTH

Shari Reimer
Alberta Sport Council
Provincial Building
200 - 5th Avenue South
Bag Service #3014
LETHBRIDGE, Alberta
T1J 4C7
Telephone: 381-5441, 381-5442

ZONE 2 — BIG COUNTRY

Lauri Jones
Provincial Building
5030 - 50 Street
OLDS, Alberta
T0M 1P0
Telephone: 556-4302

ZONE 3 — CALGARY

Roger Wolfe
Calgary Parks & Recreation Dept.
Box 2100, Station M
Calgary Public Building
CALGARY, Alberta
T2G 2M5
Telephone: 268-5288

ZONE 4 — PARKLAND

Vicki Neill
Alberta Sport Council
Provincial Building
4920 - 51 Street
RED DEER, Alberta
T4N 6K8
Telephone: 340-5529

ZONE 5 — BLACK GOLD/YELLOWHEAD

Charlene Seeman
2nd Floor, Provincial Building
STONY PLAIN, Alberta
T0E 2G0
Telephone: 963-9158

ZONE 6 — EDMONTON

Kim Sanderson
City of Edmonton
Parks and Recreation
Box 2539
10320 - 102 Avenue
EDMONTON, Alberta
T5J 2R7
Telephone: 428-3990

ZONE 7 — NORTH EASTERN ALBERTA

Malcom Kano
Alberta Sport Council
Provincial Building
5124 - 50th Street
LLOYMDINSTER, Alberta
T9V 0M3
Telephone: 871-6430

ZONE 8 — PEACE COUNTRY

Kevin Arnsdorf
Alberta Sport Council
Provincial Building
10320 - 99 Street
GRANDE PRAIRIE, Alberta
T8V 6J4
Telephone: 538-5247

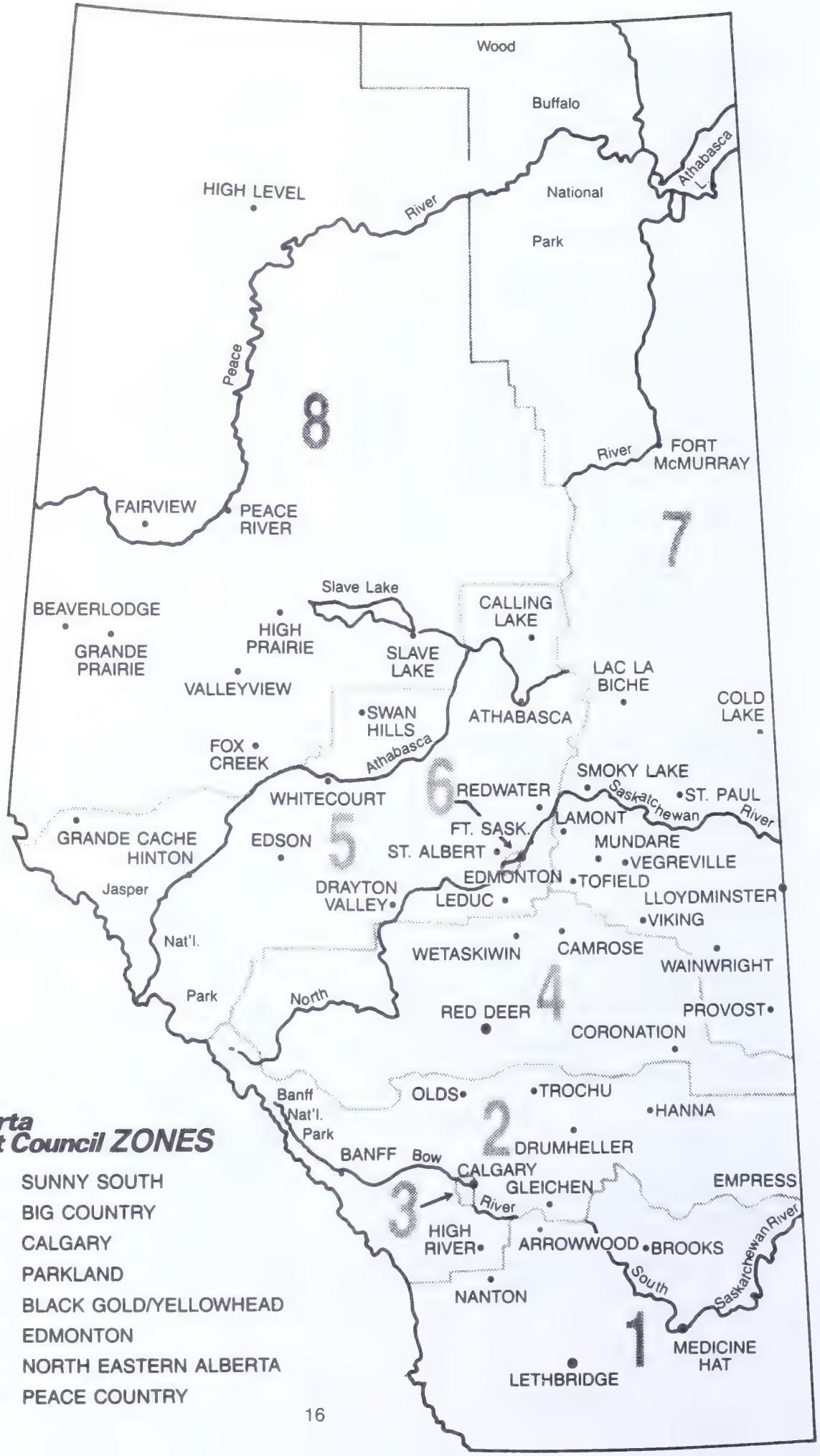

Alberta Sport Council ZONES

1 SUNNY SOUTH
2 BIG COUNTRY
3 CALGARY
4 PARKLAND
5 BLACK GOLD/YELLOWHEAD
6 EDMONTON
7 NORTH EASTERN ALBERTA
8 PEACE COUNTRY

SECTION 2

Provincial Government Departments and Support Agencies

Alberta
RECREATION AND PARKS

PROVINCIAL GOVERNMENT DEPARTMENTS AND SUPPORT AGENCIES

Alberta Recreation and Parks is the provincial government department that is directly responsible for the recreation and sport delivery system in Alberta. While the majority of programs and services for sport and recreation associations are provided through Alberta Recreation and Parks, a number of other provincial government agencies also offer services to these associations. The following is a description of six provincial government departments and agencies that assist the recreation and sport community in Alberta.

ALBERTA ADVANCED EDUCATION

Alberta Heritage Scholarship Fund

The Alberta Heritage Scholarship Fund provides a variety of scholarships to reward and encourage those people who have attained exceptionally high standings in the arts, sciences and humanities, in their careers, recreational and athletic activities, as well as at the high school, undergraduate and graduate levels.

Each scholarship is named after an historically prominent Albertan who has made a significant contribution to the development of the province. Two of these scholarship programs are specific to athletics and recreation. These are the Jimmie Condon Athletic Scholarships and the J. Percy Page Recreation Awards. The following is a brief description of each of these scholarship programs.

1. Jimmie Condon Athletic Scholarships

   The Jimmie Condon Athletic Athletic Scholarships acknowledge excellence by rewarding athletes at Alberta universities, colleges and technical institutions. These scholarships provide recognition of the sustained commitment required at this level of athletic competition and encourage students to continue their academic studies.

   To be eligible, students must be:

   a) members of a designated inter-university, college or technical institute team; or,

   b) members of a provincial disabled athlete team recognized under the Alberta Athlete Development Program, or

   c) members of a non-designated team or participants in individual sports recognized under the Alberta Athlete Development Program.

   Students must be Alberta residents, attending full-time, achieving a satisfactory academic standing, and maintaining a practice and training program acceptable to their coach.

   Designated sports are those which, as a minimum, involve six games or competitions leading to a national championship. At the university level, this includes the following: basketball, field hockey, football, gymnastics, ice hockey, soccer, swimming and diving, track and field (including cross country), volleyball and wrestling.

   At colleges and technical institutes, the designated sports are: basketball, volleyball, ice hockey and badminton.

   Awards will be given only to those students attending institutions in Alberta.

2. J. Percy Page Recreation Awards

   The J. Percy Page Recreation Awards foster recreational leadership in Alberta communities by assisting outstanding amateur coaches, officials and other dedicated volunteers to further their training anywhere in the world.

   The awards, to a maximum of $3,000, will assist in the payment of direct expenses for part-time and short-term study or attendance at conferences and workshops.

   Individual applicants must be Alberta residents, endorsed by their local recreation board or recognized provincial sport or recreation association; enrolled or plan to enroll in part-time or short-term full-time study, or plan to attend a conference or workshop related to recreation.

   In addition, Alberta agencies, institutions or associations involved in providing recreational programs may apply for funds to assist in providing recognized resource personnel to conduct recreational training seminars and workshops.

Information Contact:

Director
Alberta Heritage Scholarship Fund
Students Finance Board
10th Floor, Baker Centre
10025 - 106 Street
EDMONTON, Alberta
T5J 1G7

Telephone: 427-8640

ALBERTA CAREER DEVELOPMENT AND EMPLOYMENT

Alberta Career Development and Employment offers a variety of job creation and training programs to organizations interested in hiring staff on a temporary basis. Programs generally operate on a cost shared or department subsidized basis. Programs which may be of interest to sport and recreation associations include the following:

1. Alberta Youth Employment and Training Program
   - Post Secondary Internship and Training
   - Youth Work Experience and Training
2. Priority Employment Program (PEP)
3. Alberta Environment Employment Program
4. Summer Temporary Employment Program (STEP)

Information Contact:

Career Development and Employment
Communications
19th Floor, Park Square
10001 Bellamy Hill
EDMONTON, Alberta
T5J 3W5

Telephone: 422-4495

ALBERTA CONSUMER AND CORPORATE AFFAIRS

Corporate Registry

Sport and Recreation Associations that are recognized by Alberta Recreation and Parks must be incorporated by Corporate Registry of Alberta Consumer and Corporate Affairs. Once incorporated, all associations must operate in accordance with the provisions set out in the Societies Act. Failure to carry out certain responsibilities could result in both removal from Corporate Registry active records and loss of recognition and funding by Alberta Recreation and Parks.

In order to maintain status as a registered society, the following guidelines should be adhered to:

1. Annual General Meetings

   Societies must hold annual general meetings in Alberta and must present at that meeting a financial statement setting out the society's income, disbursements, assets and liabilities. The financial statement must be audited and signed by the society's auditor. (See Section 21 of the Societies Act.)

2. Filing of Annual Returns

   Every year, before the lst day of the month following its anniversary month, a society must send a completed Annual Return to Corporate Registry.

   The annual return must have attached to it a list of the directors and/or officers of the society. This list must include the directors' and officers' full names, their positions, and their mailing addresses including postal codes.

   Also, the audited financial statement presented to society members at the last annual meeting must be attached to the annual return. Societies may find it convenient to set a date for the annual meeting which is before the date the annual return is due and after the end of the society's fiscal year. This will allow enough time to have the audited financial statement completed for presentation at the annual meeting, and subsequently filed at Corporate Registry.

   To assist the society, Corporate Registry will send out a preprinted annual return to the registered office every year before the society's anniversary month. If for some reason the form is not received, or if it has been misplaced, the society should contact Corporate Registry before the annual return is due.

   IT IS THE RESPONSIBILITY OF THE SOCIETY TO FILE AN ANNUAL RETURN EVERY YEAR. (See Section 22 of the Societies Act.)

3. Register of Members

   A society must keep a list of its members, together with the following particulars of each:

   - full name and home address;
   - the date on which they became a member;
   - the date on which they ceased being a member;
   - the class of membership, if any, to which they belong.

   This list must be kept at the society's registered office and made available to members on demand.

Information Contact:

Corporate Registry
8th Floor, Brownlee Building
EDMONTON, Alberta
T5J 3W7

Telephone: 427-2311

ALBERTA CULTURE AND MULTICULTURALISM

Alberta Culture and Multiculturalism administers the Alberta Achievement Awards Program. This program honours individual Albertans and groups who have, through education, sports, the arts, humanities, sciences, agriculture or in some way, made extraordinary contributions to the enrichment of life in Alberta. Alberta Recreation and Parks in co-operation with Alberta Culture and Multiculturalism participates in reviewing and making recommendations on all nominations regarding sport and recreation. The deadline for nominations for these awards is November 15th of each year.

Alberta Achievement Awards

1. Performance Awards

   Performance awards are for individuals or teams who have placed first in the open class of a sanctioned Canadian Championship; or first, second or third in the open class of a sanctioned International Championship where the Canadian or World Champion is declared in a given field.

2. Service Awards

   Service awards are given to individuals who have been noted for exceptional service normally extending over a period of 10 years or more, and having broad impact of national, provincial or wide regional significance. This service will have been performed in a voluntary capacity.

3. Excellence Awards

   The awards are presented to individuals who have been noted for exceptional contributions or achievements in a professional or occupational capacity at provincial, national or international levels.

Information Contact:

Achievement Awards
Government of Alberta
Alberta Culture and Multiculturalism
12th Floor, CN Tower
EDMONTON, Alberta
T5J 0K5

Telephone: 427-8665

ALBERTA GAMING COMMISSION

The Alberta Gaming Commission is the provincial authority for the licensing of bingos, casinos, raffles and pull tickets. Only charitable or religious organizations may be licensed to conduct these activties and only if the proceeds are to be used for charitable or religious purposes.

Each license application is considered on its own merit based on the following general guidelines.

1. Nature of Organization
   - must exist primarily for public service or community benefit.
2. Membership and Activities
   - membership must be voluntary and the executive must be chosen from the voluntary base;
   - activities should benefit the community at large.
3. Structure of the Organization
   - must be a non-profit organization.

To apply for a license, a completed application form must be submitted to the Commission.

Information Contacts:

Alberta Gaming Commission
5th Floor, South
J.E. Brownlee Building
10365 - 97 Street
EDMONTON, Alberta
T5J 3W7

Telephone: 427-9796

Gaming Control Branch
5th Floor, South
J.E. Brownlee Building
10365 - 97 Street
EDMONTON, Alberta
T5J 3W7

Telephone: 427-5052

Gaming Control Branch
#207 - 301 - 14th Street, N.W.
CALGARY, Alberta
T2N 2A1

Telephone: 297-3250

2.6 TRAVEL ALBERTA

Meetings/Marketing

International organization's planning to host meetings and conventions, conferences, symposiums, etc., which are intended to attract individuals or groups from outside this province, should contact Travel Alberta's Meetings Marketing unit.

Information Contact:

Meetings/Marketing
Travel Alberta
15th Floor, 10025 Jasper Avenue
EDMONTON, Alberta
T5J 3Z3

Telephone: 427-1905

SECTION 3

Provincial Sport and Recreation Associations

Alberta
RECREATION AND PARKS

PROVINCIAL SPORT AND RECREATION ASSOCIATIONS

Provincial Sport and Recreation Associations are involved in the direct delivery of programs to any organizations or individuals of a (single) sport or recreational activity. In most of these programs, manuals or written material are available. To determine the exact programs and materials offered by individual associations refer to the list of contact addresses and telephone numbers that follow.

SPORT ASSOCIATIONS

The following is a listing of the range of programs offered by the provincial sport associations recognized by Alberta Recreation and Parks.

1. Pre-Certification Courses

   These courses cover introductory technical information on sport activities and are lead up courses for the National Coaching Certification Program (N.C.C.P.) technical courses.

2. Technical Courses (N.C.C.P.)

   These courses deal with the technical aspects of the sport activity.

   a) Coaching Courses — are designed to increase the technical knowledge of coaches.

   b) Instructor Courses — are designed to train persons involved in the teaching of introductory skill courses.

   c) Course Conductor Courses — are designed to train persons involved in teaching instructor courses.

3. Coaching Clinics

   These clinics assist those coaches involved in sport activities that are currently not part of the National Coaching Certification Program (N.C.C.P.).

4. Official Clinics

   These clinics and workshops are for umpires, referees, judges and other officials involved in a specific sport.

5. Master Coach and Official Program

   This program brings experienced coaches and officials to Alberta and/or sends leading Alberta coaches and officials to workshops and clinics outside Alberta.

6. Introductory Skill Courses

   These courses are designed to introduce basic skills to new individuals learning the activity and to improve the skills of individuals alrady exposed to the sport activity.

7. Sport Outreach

   This program includes the staging of exposure clinics, upgrading clinics and residential camps in parts of rural Albera where the need exists.

8. Public Education Programs

   These programs are designed to make the general public aware of programs, services and materials available from provincial sport or recreation associations.

9. Talent Identification

   This program involves the identification of athletes who display the greatest potential for excellence in their sport. The identification of athletes is done through the establishment of tests and standards.

10. Training of High Performance Athletes

    Certain sport associations provide support for athletes training and competition. As well, support may be provided for the coaches and trainers of these athletes.

11. Athlete Development Program

    Certain sport associations provide support to their high performance athletes so they can achieve national ranking.

12. Athlete Clinics and Camps

    Certain sport associations offer advance level clinics and camps aimed at upgrading athlete skill and expertise. These camps are designed to assist athletes in reaching higher levels of competition.

13. Sport Training Centres

    Certain sport associations are involved in establishing national, regional and provincial training centers in Alberta.

14. Competition Programs

    Sport associations provide competitions in their sport at the regional, provincial, national and international level.

15. Program Materials

    A wide range of materials are provided by most provincial sport associations. This includes rule books, tournament guides, equipment and facility standards, newsletters and instructors, coaches and officials manuals.

Information Contacts:

Alberta Amputee Sports and Recreation Association
President — Michael O. Gorman
P.O. Box 708, Station M
CALGARY, Alberta
T2P 2J3

Telephone: 253-1789 (r)

Athletics Alberta (Trach and Field, Cross Country & Road Running)
President — John Bole
Percy Page Centre
11759 Groat Road
EDMONTON, Alberta
T5M 3K6

Telephone: 986-5764 (r)

Executive Director — Mark Kosak
Technical Director — Janet Shulha
Percy Page Centre
11759 Groat Road
EDMONTON, Alberta
T5M 3K6

Telephone: 453-8646 (b)

Alberta Badminton Association
President — Jason Kamal
4827 - Dalhart Road, N.W.
CALGARY, Alberta
T3A 1C1

Telephone: 259-0484 (b)
286-5279 (r)

Technical Director — Dave Folinsbee
Percy Page Centre
11759 Groat Road
EDMONTON, Alberta
T5M 3K6

Telephone: 453-8536 (b)
459-2520 (r)

Alberta Baseball Association
President — Wally Footz
Percy Page Centre
11759 Groat Road
EDMONTON, Alberta
T5M 3K6

Telephone: 453-8601 (b)
474-0795 (r)

Program Coordinator — Phyllis Pannebaker
Percy Page Centre
11759 Groat Road
EDMONTON, Alberta
T5M 3K6

Telephone: 453-8601 (b)

Little League Baseball Alberta
President — Ray Williams
4735 Chapel Road, N.W.
CALGARY, Alberta
T2L 1A7

Telephone: 284-2060 (r)

Alberta Basketball Association
President — Dr. Bob Hartog
202, 11442 - 168 Street
EDMONTON, Alberta
T5M 3T9

Telephone: 826-3346 (r)

Executive Director — Don Warren
Program Coordinator — Noreen Baker
Program Coordinator — Jake Steinbrenner
202, 11442 - 168 Street
EDMONTON, Alberta
T5M 3T9

Telephone: 451-4667 (b)

Alberta Baton Twirling Association
Chairman — Laurie Mack
31 Whitehall Crescent
ST. ALBERT, Alberta
T8N 3G3

Telephone: 458-6199

Program Coordinator — Debbie Nikolai
4924 - 46 Avenue
RED DEER, Alberta
T4N 6T2

Telephone: 347-9413

Alberta Bicycle Association
President — Florence Slomp
213, 5010 Riverbend
EDMONTON, Alberta
T6H 5J7

Telephone: 434-3441 (b)
437-4243 (r)

Technical Director — Barb Wood
Percy Page Centre
11759 Groat Road
EDMONTON, Alberta
T5M 3K6

Telephone: 453-8518 (b)

Alberta Sports and Recreation Association for the Blind
President — Lorna Snow
P.O. Box 655, Station G
CALGARY, Alberta
T3A 2G5

Telephone: 240-6498 (b)
289-7445 (r)

Administrative Assistant — Shelly Allen
Box 655, Station G
CALGARY, Alberta T3A 2G5

Telephone: 262-5332 (b)

Alberta Amateur Bobsleigh Association
President — Glen Van Doorne
4th Floor, Hanover Building
101 - 6 Avenue, S.W.
CALGARY, Alberta
T2P 3P4

Telephone: 297-2503 (b)

Technical Director — Steve Warner
4th Floor, Hanover Building
101 - 6 Avenue, S.W.
CALGARY, Alberta
T2P 3P4

Telephone: 297-2503 (b)

Alberta Bowhunters and Archers Association
President — Ewan 'Red' Ferrier
11 Bennett Crescent
CALGARY, Alberta
T2L 1R2

Telephone: 282-4258 (r)

Bowling Federation of Alberta
President — Don Sim
831 Maplewood Crescent, S.E.
CALGARY, Alberta
T2J 1T3

Telephone: 294-6583 (b)
271-6656 (r)

Alberta Amateur Boxing Association
President — Jim Kirby
4908 - 42 Street
LLOYDMINSTER, Saskatchewan
S9B 0E5

Telephone: 825-3221 (b)

Alberta Broomball Association
President — Greg Mastervick
P.O. Box 213
ST. ALBERT, Alberta
T8N 1N3

Telephone: 463-8866 (b)
459-7668 (r)

Technical Director — George Poleniuk
14815C - Riverbend Road
EDMONTON, Alberta
T6H 5A9

Telephone: 463-9030 (b)
437-2559 (r)

Alberta Canoe Association
Chairman — Roy Funk
P.O. Box 775, M.P.O.
EDMONTON, Alberta
T5J 2L4

Telephone: 425-9622 (b)

Alberta Cerebral Palsy Sports Asosciation
President — Judy Goodrich
302, 3916 - 105 Street
EDMONTON, Alberta
T6J 2P2

Telephone: 437-7801 (r)

Alberta Colleges Athletic Conference
President — Bill Dean
Grant MacEwan Community College
7319 - 29 Avenue
EDMONTON, Alberta
T6K 2P1

Telephone: 462-5580 (b)

Executive Director — Allan Buttle
105, 5621 - 11 Street, N.E.
CALGARY, Alberta
T2E 6Z7

Telephone: 274-2222 (b)

Alberta Cricket Association
President — Spencer Gooden
612 Southland Green, S.W.
CALGARY, Alberta
T2W 0K2

Telephone: 938-6116 (b)

Alberta Ladies' Curling Association
President — Sheila Brader
Box 1947
PEACE RIVER, Alberta
T0H 2X0

Telephone: 624-2697 (r)

Technical Director — Judy Dreher
1059 Rundleside Drive, N.E.
CALGARY, Alberta
T1Y 1G1

Telephone: 293-2434 (b)
285-3297 (r)

Alberta Men's Curling Council
Chairman — Dave Graves
11740 - 39A Avenue
EDMONTON, Alberta
T6J 0P2

Telephone: 469-4431 (b)
436-6915 (r)

Executive Director — Bill Stewart
Box 1244
LACOMBE, Alberta
T0C 1S0

Telephone: 782-4641 (b)
782-2478 (r)

Alberta Deaf Sports Association
President — Laurie Hughes
920 Riverbend Drive, S.E.
CALGARY, Alberta
T2C 3C2

Telephone: 236-1498 (r)

Alberta Association for Disabled Skiers
President — George Szwender
6 Glenhill Court
COCHRANE, Alberta
T0C 0W0

Telephone: 591-7227 (b)
932-2742 (r)

Program Coordinator — Isabel Aitcheson
890, 1520 - 4 Street, S.W.
CALGARY, Alberta
T3E 1L5

Telephone: 228-0236 (b)

Alberta Section, Canadian Amateur Diving Association
President — Jack Vandament
310, 5730 Riverbend Road
EDMONTON, Alberta
T6H 4T4

Telephone: 468-3334 (b)
438-6166 (r)

Program Coordinator — Elizabeth Pineo
4403 - 14A Street, S.W.
CALGARY, Alberta
T2T 3Y4

Telephone: 287-2259 (r)

Alberta Equestrian Federation Society
President — Dave Morgan
105, 6007 - 1A Street, S.W.
CALGARY, Alberta
T2H 0G5

Telephone: 297-6284 (b)
938-7650 (r)

Office Secretary — Debbie Urquhart
105, 6007 - 1A Street, S.W.
CALGARY, Alberta
T2H 0G5

Telephone: 253-4411 (b)

Alberta Fencing Association
President — Jim Wetterberg
2407 - Bayview Place, S.W.
CALGARY, Alberta
T2V 0L6

Telephone: 281-1384 (b)
281-0043 (r)

Program Coordinator — Lorne Drever
Percy Page Centre
11759 Groat Road
EDMONTON, Alberta
T5M 3K6

Telephone: 453-8528 (b)

Alberta Field Hockey Association
President — Roger Thirnbeck
6216 Dalsby Road, N.W.
CALGARY, Alberta
T3A 1M7

Telephone: 240-6163 (b)
288-1119 (r)

Program Director — Brent Hladky
Percy Page Centre
11759 Groat Road
EDMONTON, Alberta
T5M 3K6

Telephone: 453-8516 (b)
435-2652 (r)

Alberta Women's Field Hockey Association
President — Linda MacPhail
5, 10610 - 63 Avenue
EDMONTON, Alberta
T6H 1P6

Telephone: 435-5493 (r)

Program Development Coordinator — Jan Crook
University of Calgary
Physical Education Department
Room 135
CALGARY, Alberta
T2N 1N4

Telephone: 220-7249 (r)

Alberta/Northwest Territories Section of the Canadian Figure Skating A Con
Chairman — Al W. Hauptman
Percy Page Centre
11759 Groat Road
EDMONTON, Alberta
T5M 3K6

Telephone: 453-8505 (b)

Executive Director — Laine Croy
Program Coordinator — Kim Hutchinson
Program Coordinator — Patricia Lausen
Percy Page Centre
11759 Groat Road
EDMONTON, Alberta
T5M 3K6

Telephone: 453-8505 (b)

Football Alberta
President — Paul McCracken
R.R. #2, Site 9, Box 8
GRANDE PRAIRIE, Alberta
T8V 2X9

Telephone: 447-1099 (b)
447-1508 (r)

Program Coordinator — Brian Fryer
Percy Page Centre
11759 Groat Road
EDMONTON, Alberta
T5M 3K6

Telephone: 453-8506 (b)

Alberta Golf Association
President — Frank McBride
2369 - 20 Avenue, S.E.
MEDICINE HAT, Alberta
T1A 3Y2

Telephone: 527-6314 (r)

Executive Director — Earl Wood
104, 4116 - 64 Avenue, S.E.
CALGARY, Alberta
T2C 2B3

Telephone: 236-4616

Canadian Ladies' Golf Association (Alberta Branch)
President — R.D. (Catherine) Simper
3428 Lakeside Crescent, S.W.
CALGARY, Alberta
T3G 6A6

Telephone: 249-7054 (r)

Alberta Gymnastics Federation
President — Gerry Burrows
311 Lake Mead Crescent, S.W.
CALGARY, Alberta
T2J 4A2

Telephone: 298-3900 (b)
271-3961 (r)

Executive Director — Dickson Wood
Technical Coordinator — Karen Edwards
202, 4722 - 1st Street, S.W.
CALGARY, Alberta
T2G 0A2

Telephone: 287-3825 (b)

Alberta Rhythmic Sportive Gymnastics Federation
President — Marion Sim
228 Rundlemere Road, N.E.
CALGARY, Alberta
T1Y 3K8

Telephone: 279-1030 (b)
285-5344 (r)

Alberta Handball Association
President — Patrick J. Brennan
3 Milburn Place
SHERWOOD PARK, Alberta
T8A 0T8

Telephone: 427-6941 (b)

Alberta Hang Glider Association
President — Ron Bennett
56 Strathearn Rise, S.W.
CALGARY, Alberta
T3H 1R6

Telephone: 244-8941 (b)
246-6624 (r)

Alberta Amateur Hockey Association
President — Murray Copot
14 Varsplain Place, N.W.
CALGARY, Alberta
T3A 0C7

Telephone: 288-4038 (b)

Operations Manager — Howard Wurban
Technical Director — Rick Polutnik
Secretary Manager — Ken Craig
1, 7875 - 48 Avenue
RED DEER, Alberta
T4P 2K1

Telephone: 342-6777 (b)

Alberta Horseshoe Pitchers Association
President — Bob Lefly
2506 - 26 Street, S.E.
CALGARY, Alberta
T2B 0P5

Telephone: 272-3154 (r)

Karate Association, Alberta
President — Peter Brown
55 Templevale Way, N.E.
CALGARY, Alberta
T1Y 4V1

Telephone: 293-5760 (b)
285-4959 (r)

Alberta Kodokan Black Belt Association
President — Bill Cox
303, 10335 - 118 Street
EDMONTON, Alberta
T5K 1Y6

Telephone: 427-3350 (b)
488-4823 (r)

Alberta Lacrosse Association
President — Al Boykiw
10428 Maplemont Road, S.E.
CALGARY, Alberta
T2J 1W4

Telephone: 262-6935 (b)
271-5085 (r)

Alberta Ladies Lawn Bowling Association
President — Eleanor Hornland
111, 9500 Oakfield Drive, S.W.
CALGARY, Alberta
T2V 0L1

Telephone: 281-8670 (r)

Alberta Lawn Bowling Association
President — John Barnes
5827 - 114A Street
EDMONTON, Alberta
T6H 3M8

Telephone: 422-3401 (Ext. 203) (b)
435-5641 (r)

Alberta Amateur Luge Association
President — Brian Pelland
P.O. Box 6425, Station 'D'
CALGARY, Alberta
T2P 2E1

Telephone: 260-7527 (b)
277-3404 (r)

Managing Director — Vince Poscente
(Mailing Address)
P.O. Box 6425, Station 'D'
CALGARY, Alberta
T2P 2E1

(Office Address)
4th Floor, Hanover Building
101 - 6 Avenue, S.W.
CALGARY, Alberta
T2B 3P4

Telephone: 297-2503 (b)

Alberta Netball Association
President — Betty Huffman
2301, 11135 - 83 Avenue
EDMONTON, Alberta
T6G 2C6

Telephone: 432-8085 (b)
439-5506 (r)

Alberta Orienteering Association
President — Tim Cartmell
4224 - 46 Street, N.W.
CALGARY, Alberta
T1Y 4K5

Telephone: 285-1139 (r)

Technical Director — Kitty Jones
Strathcona House
104A, 429 - 14 Street, N.W.
CALGARY, Alberta
T2N 2A3

Telephone: 270-7557 (b)

Alberta Sport Parachuting Association
President — Paul Cooper
1112, 3424 - 52 Avenue
RED DEER, Alberta
T4N 6N2

Telephone: 293-1296

Technical Coordinator — Rob Laidlaw
119 Templewood Road, N.E.
CALGARY, Alberta
T1X 4Z8

Telephone: 293-1296

Alberta Modern Pentathlon Association
President — Peggy Posein
R.R. #2
BARRHEAD, Alberta
T0G 0E0

Telephone: 674-4376 (b)

Alberta Racquetball Association
President — Frank Hutnik
145, 54 Glanis Green, S.W.
CALGARY, Alberta
T3E 6V1

Telephone: 246-3035 (b)
267-9131 (r)

Ringette Alberta Association
President — Bill Anderson
22 Goebel Drive
SPRUCE GROVE, Alberta
T7X 2A3

Telephone: 962-0451 (r)

Technical Coordinator — Sandra Flood
Percy Page Centre
11759 Groat Road
EDMONTON, Alberta
T5M 3K6

Telephone: 453-8537 (b)

Alberta Federation of Amateur Roller Skaters
President — Ron Barnard
9208 - 169 Street
EDMONTON, Alberta
T5R 0A8

Telephone: 425-3960 (b)
484-5085 (r)

Alberta Rowing Association
President — Desmond Smith
Box 4274, Station C
CALGARY, Alberta
T2T 5N1

Telephone: 249-2880 (b)

Alberta Rugby Football Union
President — Jim Mallarky
267 Midvalley Drive, S.E.
CALGARY, Alberta
T2X 1M1

Telephone: 287-3880 (b)

Technical Director — Greg Doolan
Percy Page Centre
11759 Groat Road
EDMONTON, Alberta
T5M 3K6

Telephone: 453-8627 (b)

Alberta Sailing Association
President — Dr. John Henderson
10226 - 125 Street
EDMONTON, Alberta
T5N 1S9

Telephone: 482-7551 (b)
451-5418 (r)

Program Director — Kate Russell
Percy Page Centre
11759 Groat Road
EDMONTON, Alberta
T5M 3K6

Telephone: 453-8535 (b)

Alberta Schools' Athletic Association
President — Barry Findlater
5116 - 51 Street
ROCKY MOUNTAIN HOUSE, Alberta
T0M 1T0

Telephone: 845-3376 (b)
845-3075 (r)

Executive Director — Lorne Wood
Percy Page Centre
11759 Groat Road
EDMONTON, Alberta
T5M 3K6

Telephone: 453-8670 (b)

Alberta Senior Citizens Sport and Recreation Association
President — Dorothy Wild
14806 - 103 Avenue
EDMONTON, Alberta
T5N 0V1

Telephone: 454-1887 (r)

Program Coordinator — Ken Manly
302, 1520 - 4 Street, S.W.
CALGARY, Alberta
T2R 1H5

Telephone: 228-1974

Alberta Federation of Shooting Sports
President — Gil Hirst
45, 1901 Varsity Estates Drive, N.W.
CALGARY, Alberta
T3B 4T7

Telephone: 288-8242

Executive Director — Sylvia Franz
Percy Page Centre
11759 Groat Road
EDMONTON, Alberta
T5M 3K6

Telephone: 453-8654 (b)

Canadian Ski Association Alberta Division
President — Ivan Radostits
4123 Whitemud Road
EDMONTON, Alberta
T6H 5R5

Telephone: 432-1535 (b)
430-6646 (r)

Office Manager — Leone Jobson
Percy Page Centre
11759 Groat Road
EDMONTON, Alberta
T5M 3K6

Telephone: 453-8619 (b)

Alberta Sledge Hockey and Ice Picking Association
President — Ken Knowles
104 - 4 Street, S.E.
MEDICINE HAT, Alberta
T1A 0J8

Telephone: 526-7447 (b)
526-3731 (r)

Alberta Soaring Council
President — Don Jessee
3011 - 27 Street, S.W.
CALGARY, Alberta
T3E 2G6

Telephone: 268-7122 (b)
246-8971 (r)

Program Coordinator — Tony Burton
Box 1916
CLARESHOLM, Alberta
T0L 0T0

Telephone: 625-4563

Alberta Soccer Association
President — Peter McKenzie
192 Southampton Drive, S.W.
CALGARY, Alberta
T2W 0V1

Telephone: 268-5471 (b)
253-2894 (r)

Executive Director — Gary Sampley
Technical Director — Bert Goldberger
Program Director — Neil Turnbull
Percy Page Centre
11759 Groat Road
EDMONTON, Alberta
T5M 3K6

Telephone: 453-8511 (b)

Alberta Amateur Softball Association
President — Wilda Wenstrom
9860 - 33 Avenue
EDMONTON, Alberta
T6N 1C6

Telephone: 461-7735 (b)
936-5484 (r)

Program Coordinator — Kathy Fisher
9860 - 33 Avenue
EDMONTON, Alberta
T6A 0L7

Telephone: 461-7735 (b)

Alberta Special Olympics
President — Carl Shields
143 Windermere Drive
EDMONTON, Alberta
T6H 4N7

Telephone: 428-0211 (b)
988-5632 (r)

Executive Director — Nadine Gilfillan
Percy Page Centre
11759 Groat Road
EDMONTON, Alberta
T5M 3K6

Telephone: 453-8520 (b)

Alberta Amateur Speed Skating Association
President — Klaas Schipper
52 Maplecourt Crescent, S.E.
CALGARY, Alberta
T2J 1V7

Telephone: 268-2987 (b)
271-6083 (r)

Technical Director — Shawna Hicks
4th Floor, Hanover Place
101 - 6th Avenue, S.W.
CALGARY, Alberta
T2P 3P4

Telephone: 297-2503 (b)

Sport Alberta (Amateur)
President — Dr. Bob Steadward
University of Alberta
Department of Athletics
EDMONTON, Alberta
T6G 2H9

Telephone: 432-3413 (b)

Sport Medicine Council of Alberta
President — Ms. Judy Ellingham
#430 Professional Building
Marlborough Town Square
433 Marlborough Way, N.E.
CALGARY, Alberta
T2A 5H5

Telephone: 272-4202 (b)

Technical Director — Joanne Vincenten
Percy Page Centre
11759 Groat Road
EDMONTON, Alberta
T5M 3K6

Telephone: 453-8636 (b)

Alberta Squash Racquets Association
President — Colin Field
7424 - 32 Avenue
EDMONTON, Alberta
T6K 1J8

Telephone: 463-0654 (b)
463-6054 (r)

Technical Director — Chris Woods
Box 235, Station G
CALGARY, Alberta
T3A 2G2

Telephone: 270-7344 (b)
245-8175 (r)

Canadian Amateur Swimming Association (Alberta Section)
President — Ben Meulenbeld
1231 Ninga Road, N.W.
CALGARY, Alberta
T2K 2P3

Telephone: 260-1881 (b)
284-3523 (r)

General Manager — Craig Maitland
Office Manager — Liz Randall
Program Coordinator — Jeff Riddle
Percy Page Centre
11759 Groat Road
EDMONTON, Alberta
T5M 3K6

Telephone: 453-8604 (b)

Synchro Swim Alberta Association
President — Marnie McDougal
19 Bellevue Crescent
ST. ALBERT, Alberta
T8N 0A5

Telephone: 429-4611 (b)
458-3083 (r)

Executive Director — Fay Fletcher
Percy Page Centre
11759 Groat Road
EDMONTON, Alberta
T5M 3K6

Telephone: 453-8618 (b)

Alberta Table Tennis Association
President — K.W. Chang
1495 Northmount Drive, N.W.
CALGARY, Alberta
T2L 0G7

Telephone: 220-6301 (b)
289-4739 (r)

Program Coordinator — Richard Mah
Percy Page Centre
11759 Groat Road
EDMONTON, Alberta
T5M 3K6

Telephone: 453-8657 (b)

Alberta Tae Kwon Do Association
President — Master Duk Ki Chun
10711 - 102 Street
EDMONTON, Alberta
T5H 2T8

Telephone: 424-8256 (b)

Secretary General — Master Simon Chung
10711 - 102 Street
EDMONTON, Alberta
T5H 2T8

Telephone: 429-3472 (b)

Alberta Team Handball Federation
President — Brad Smith
9515 Ottewell Road
EDMONTON, Alberta
T6B 2E3

Telephone: 458-1475 (r)

Program Director — Lisa Fong
Percy Page Centre
11759 Groat Road
EDMONTON, Alberta
T5M 3K6

Telephone: 453-8548 (b)

Alberta Tennis Association
President — Stephen Black
Percy Page Centre
11759 Groat Road
EDMONTON, Alberta
T5M 3K6

Telephone: 453-8611 (b)

Technical Director — Jon Stoochnoff
Percy Page Centre
11759 Groat Road
EDMONTON, Alberta
T5M 3K6

Telephone: 453-8611 (b)

Alberta Triathlon Association
President — Grant Molyneux
1940 - 25A Street, S.W.
CALGARY, Alberta
T3E 1Y5

Telephone: 233-8393 (b)
240-4657 (r)

Alberta Universities Athletic Association
President — Dr. Bob Steadward
Department of Athletics
University of Alberta
EDMONTON, Alberta
T6G 2H9

Telephone: 432-3413 (b)

Alberta Volleyball Association
President — Theresa Maxwell
2803 - 14 Avenue, N.W.
CALGARY, Alberta
T2N 1N2

Telephone: 284-7352 (b)
632-3963 (r)

Executive Director — Don Gordon
Technical Coordinator — Ron Thomson
Percy Page Centre
11759 Groat Road
EDMONTON, Alberta
T5M 3K6

Telephone: 453-8530 (b)

Alberta Water Polo Association
President — Pierre Rainville
Box 1905
STRATHMORE, Alberta
T0J 3H0

Telephone: 934-2757 (r)

Program Coordinator — Gail Kawecki
104A, 429 - 14 Street, N.W.
CALGARY, Alberta
T2N 2A3

Telephone: 270-7273 (b)

Alberta Region of the Canadian Water Ski Association
President — Ken Nelson
Site 2, Box 9, R.R. #1
LEDUC, Alberta
T9E 2X1

Telephone: 427-6160 (b)
955-9428 (r)

Program Coordinator
Percy Page Centre
11759 Groat Road
EDMONTON, Alberta
T5M 3K6

Telephone: 453-8626

Alberta Weightlifting Association
President — Gene Hammer
Box 878
OLDS, Alberta
T0M 1P0

Telephone: 556-3837 (r)
556-2154 (b)

Alberta Section of the Canadian Wheelchair Sports Assocation
President — Deborah Steadward
3423 Hillview Crescent
EDMONTON, Alberta
T6L 2C4

Telephone: 482-1965 (b)
463-7361 (r)

Alberta Amateur Wrestling Association
President — Al Boychuk
Percy Page Centre
11759 Groat Road
EDMONTON, Alberta
T5M 3K6

Telephone; 453-8661 (b)
437-7847 (r)

Executive Director — Joe May
Percy Page Centre
11759 Groat Road
EDMONTON, Alberta
T5M 3K6

Telephone: 453-8661 (b)

RECREATION ASSOCIATIONS

The following is a listing of the range of programs offered by the Provincial Recreation Associations recognized by Alberta Recreation and Parks:

1. Officials Clinics

   These clinics and workshops are for judges and other officials involved in a specific recreation activity.

2. Instructor Training Clinics

   These clinics are aimed at upgrading the skills of individuals involved in instructing recreational activites.

3. Public Education Programs

   Public education programs are designed to make the general public aware of the programs, services and materials available from the provincial recreation associations.

4. Technical Training Courses

   These courses, which deal with the technical aspects of the recreation activity, are offered at the instructor and course conductor level.

5. Recreation Programs

   As part of the Association's services, recreation programs are run for association members or the general public.

6. Outreach Programs

   This program is intended to introduce and develop recreation opportunities and activities in parts of rural Alberta where the need exists.

7. Competition Programs

   Some recreation associations provide competition in their activity at the regional, provincial, national and international level.

8. Program Materials

   A wide range of materials including rule books, tournament guides, newsletters and officials manuals are provided by most provincial Recreation Associations.

Information Contacts:

Aerobatic Club of Alberta
President — Bob Petryk
168 Thames Close, N.W.
CALGARY, Alberta
T2K 5N3

Telephone: 264-5565 (b)
274-6399 (r)

Air Cadet League of Canada, Alberta Provincial Committee
President — Evelyn Hutchings
Box 195A, R.R. #6
EDMONTON, Alberta
T5B 4K3

Telephone: 923-2393 (b)
973-6944 (r)

Alpine Club of Canada
Chairman Alberta Section — Ken Hewitt
3947 - 19 Avenue, S.W.
CALGARY, Alberta
T3E 0G5

Telephone: 246-4305 (r)
220-4900 (b)

Program Coordinator — Ron Matthews
Alberta Section
Box 2217
CANMORE, Alberta
T0L 0M0

Telephone: 762-4685 (b)

Alberta Army Cadet League
President — Tex McAnnel
7327 - 119 Street
EDMONTON, Alberta
T6G 1V9

Telephone: 436-5023 (r)

Alberta Free Balloonist Society
Prsident — Chris Smith
P.O. Box 1420
HIGH RIVER, Alberta
T0L 1B0

Telephone: 263-3200 (b)
237-0963 (r)

Alberta Billiards and Snooker Association
President — Dan Scullion
127 Whitewood Place, N.E.
CALGARY, Alberta
T1Y 3S8

Telephone: 231-8434 (b)
285-8228 (r)

Program Coordinator — Michael Scullion
127 Whitewood Place, N.E.
CALGARY, Alberta
T1Y 3S8

Telephone: 231-8434 (b)
285-8228 (r)

Boy Scouts of Canada — Alberta Provincial Council
President — Bill Forbes
14205 - 109 Avenue
EDMONTON, Alberta
T5T 3H5

Telephone: 454-8561 (b)

Executive Director — Donald A. Dick
14205 - 109 Avenue
EDMONTON, Alberta
T5N 1H5

Telephone: 454-8561 (b)
454-1341 (r)

Boys' and Girls' Clubs of Alberta
President — Gary Milton
757 Alexander Crescent, N.W.
CALGARY, Alberta
T2M 4B8

Telephone: 230-3311

Regional Coordiantor — Ed Jones
Percy Page Centre
11759 Groat Road
EDMONTON, Alberta
T5M 3K6

Telephone: 453-8656 (b)

Alberta Bridge Players Association
President — Doug Deschner
46 Olsen Street
RED DEER, Alberta
T4P 1S5

Telephone: 347-1066

Alberta Camping Association
President Elect — Mike Walters
332 - 6 Avenue, S.W.
CALGARY, Alberta
T2P 0R5

Telephone: 269-6156 (b)

Alberta C.G.I.T. Association
President — Margaret Dunkerley
97 Strathclair Rise, S.W.
CALGARY, Alberta
T3H 1G3

Telephone: 246-3623 (r)

Office Manager — Betty Greig
Room 3 - 1609 - 14 Street, S.W.
CALGARY, Alberta
T3C 1E4

Telephone: 244-2820 (b)

Alberta Chess Association
President — Leonard Steel
19023 - 86 Avenue
EDMONTON, Alberta
T5T 4Y2

Telephone: 432-3634 (b)
487-8652 (r)

Duke of Edinburgh's Award in Alberta
Ross Alger
4815 - 14A Street, S.W.
CALGARY, Alberta
T2T 3Y5

Telephone: 250-4400 (b)
287-0776 (r)

Divisional Director — Robert LeMaire
Percy Page Centre
11759 Groat Road
EDMONTON, Alberta
T5M 3K6

Telephone: 453-8651 (b)

Alberta Association of Recreation Facility Personnel
President — Willie Jurcevic
P.O. Box 3
MIDNAPORE, Alberta
T0L 1J0

Telephone: 242-4694 (b)

Alberta Fish and Game Association
President — Nestor Romaniuk
6924 - 104 Street
EDMONTON, Alberta
T6H 2L7

Telephone: 453-3270 (r)

Executive Director — Lyle Fullerton
6924 - 104 Street
EDMONTON, Alberta
T6H 2L7

Telephone: 437-2342

Girl Guides of Canada
Provincial Commissioner — Rosalyn Schmidt
1330, 10665 - Jasper Avenue
EDMONTON, Alberta
T5J 3S9

Telephone: 424-6225 (r)

Alberta Hostelling Association
President — Gordon Scott
K-661, 3228 - 40 Ave., S.W.
CALGARY, Alberta
T3E 6W1

Telephone: 242-2229 (b)

Executive Director — Lesley Round
North Section
10926 - 88 Avenue
EDMONTON, Alberta
T6G 0Z1

Telephone: 432-7798 (b)

Executive Director — Jim Zackowsky
South Section
1414 Kensington Road, N.W.
CALGARY, Alberta
T2N 3P9

Telephone: 283-5551

Kart Racing Association of Alberta
President — Nigel Mullan
63 Windermere Drive
SPRUCE GROVE, Alberta
T0E 2C0

Telephone: 962-3765 (r)
962-2377 (b)

Federation of Alberta Naturalists
President — Rob Gardner
548 - 11 Street, S.E.
MEDICINE HAT, Alberta
T1A 1T3

Telephone: 529-6225 (b)

Navy League of Canada
President — Ross Richards
84 Goodridge Drive
ST. ALBERT, Alberta
T8N 2B2

Telephone: 456-6339

Executive Director — Lyle Kettles
Percy Page Centre
11759 Groat Road
EDMONTON, Alberta
T5M 3K6

Telephone: 453-8644 (b)

Canadian Parks and Wilderness Society (Alberta)
Chairman — Harvey Locke
Percy Page Centre
11759 Groat Road
EDMONTON, Alberta
T5M 3K6

Telephone: 453-8658 (b)

Executive Director — Colleen Larsen
Percy Page Centre
11759 Groat Road
EDMONTON, Alberta
T5M 3K6

Telephone: 453-8658 (b)

Alberta Physical Culture Association
Chairman — Lynn Pollemans
Percy Page Centre
11759 Groat Road
EDMONTON, Alberta
T5M 3K6

Telephone: 453-8624 (b)
738-4690 (r)

Technical Program Coordinator — Arlaine Monaghan
Percy Page Centre
11759 Groat Road
EDMONTON, Alberta
T5M 3K6

Telephone: 453-8624 (b)

Alberta Recreation and Parks Association
President — Marv Wickstrom
Percy Page Centre
11759 Groat Road
EDMONTON, Alberta
T5M 3K6

Telephone: 453-8631 (b)

Executive Director
Percy Page Centre
11759 Groat Road
EDMONTON, Alberta
T5M 3K6

Alberta Federation of Rock Clubs
President — Doug Horn
Box 595
BARRHEAD, Alberta
T0G 0E0

Telephone: 674-4218 (r)

Royal Life Saving Society Canada, Alberta Branch
President — Dale Drummond
9 Wood and Garden Estates
VEGREVILLE, Alberta
T0B 4L0

Telephone: 632-2667 (b)
632-4857 (r)

Executive Director — Sheila Bedry
Percy Page Centre
11759 Groat Road
EDMONTON, Alberta
T5M 3K6

Telephone: 453-8638 (b)

Alberta Scuba Divers Council
Acting President — Francois Gauthier
c/o 1013 Fonda Court, S.E.
CALGARY, Alberta
T2A 5S1

Telephone: 261-9957 (b)
239-8281 (r)

Alberta Recreational Skating Association
President — Wendy Smitten
Percy Page Centre
11759 Groat Road
EDMONTON, Alberta
T5M 3K6

Telephone: 453-8653 (b)

Canadian Ski Patrol System — Mountain Division
President — Gayle Hubbard
9713 - 76 Avenue
EDMONTON, Alberta
T6E 1K4

Telephone: 423-7333 (b)
433-0824 (r)

Alberta Snowmobile Association
President — Glen Kingdon
Box 1914
WHITECOURT, Alberta
T0E 2L0

Telephone: 778-5473 (b)

Executive Assistant — Louise Sherrin
Percy Page Centre
11759 Groat Road
EDMONTON, Alberta
T5M 3K6

Telephone: 453-8668 (b)

Canadian Red Cross Society — Alberta — Northwest Territories Division: Water Safety Program
Director — Jean Slick
402, 737 - 13 Avenue, S.W.
CALGARY, Alberta
T2R 1J1

Telephone: 228-2169

Alberta Wilderness Association
President — Vivian Pharis
A.W.A. Office
455 - 12 Street, N.W.
CALGARY, Alberta
T2N 1Y9

Telephone: 283-2025 (b)
932-2124 (r)

Executive Director — Dianne Pachal
455 - 12 Street, N.W.
CALGARY, Alberta
T2N 1Y9

Telephone: 283-2025 (b)

Yoga Association of Alberta
President — Diana Mansell
B8, 118 - 11 Avenue
CALGARY, Alberta
T2G 0T5

Telephone: 289-3194 (r)

Regional Council of YMCA's of Alberta
President — Terry Kilburn
10030 - 102A Avenue
EDMONTON, Alberta
T5J 0G5

Telephone: 425-9622 (b)

Alberta Association of YWCA's
President Sheryl Masters-Mrazek
604 - 8 Street, S.
LETHBRIDGE, Alberta
T1J 2K1

Telephone: 329-0088 (b)

SECTION 4

Provincial Support Organizations

Alberta
RECREATION AND PARKS

PROVINCIAL SUPPORT ORGANIZATIONS

The following provincial recreation and sport associations also provide support opportunities to interested individuals, agencies and organizations in Alberta.

ALBERTA RECREATION AND PARKS ASSOCIATION

The Alberta Recreation and Parks Association (A.R.P.A.) is a voluntary, non-profit organization of individuals, agencies and organizations concerned with the development of parks, recreation and leisure in Alberta.

The A.R.P.A. is concerned with providing services in the areas of information, education and advocacy. In order to keep individuals up to date about new ideas and changes A.R.P.A. publishes a bi-monthly magazine, develops news releases and has an inforamtion service. The A.R.P.A. also provides training opportunities in areas of need not provided for. In addition A.R.P.A. fulfills an advocacy role in dealing with variables, trends and issues affecting its members.

Programs and Services

1. Recreation Alberta

   Recreation Alberta is a quality magazine which relays information about the association, people and events, government activities and programs, leadership training and skills, and other resource material about recreation, parks and leisure.

2. Recreation and Parks Administration Seminar

   Every spring a seminar for recreation administrators is held for education purposes.

3. Awards

   Eight awards are given to individuals and communities who have contributed to the development of parks, recreation and leisure in Alberta.

4. Scholarships

   Two scholarships are annually awarded to individuals furthering their studies in recreation for special groups.

5. Calendar of Events

   A calendar of events listing the major activities of a number of groups and associations is published on an annual basis.

6. Buyer's Guide

   This guide lists products and services in the recreation industry.

7. Careers Booklet

   A publication prepared to assist those considering a career related to the recreation, parks or leisure fields.

8. A.R.P.A. (Alberta Recreation and Parks Association) Conference

   This is an annual conference where primary emphasis is placed on the educational component. The Association's annual business is attended to at the annual general meeting. In conjunction with the conference, there is the Recreation and Parks Product and Services Exhibit. Here, representatives of companies that provide products and services to recreation and parks agencies display their wares.

9. Recreation Programming Seminar

   This is a full seminar for those with direct responsibilities in planning and delivering recreation programs.

10. Information System

    This is a system of information referral to provide people in the recreation, parks and leisure industry with needed ideas and information.

11. Special Interest Committees

    Through A.R.P.A. there are opportunities to voluntarily serve on committees catering to the needs of specialized groups within the Park, Recreation and Leisure structure.

12. Equity Out of Doors

    A seminar co-hosted with William Watson Lodge, focusing on outdoor recreation for populations with special needs.

Information Contact:

Executive Director
Alberta Recreation and Parks Association
11759 - Groat Road
Percy Page Center
EDMONTON, Alberta
T5M 3K6

Telephone: 453-8631

ALBERTA UNIVERSITIES ATHLETIC ASSOCIATION

The Alberta Universities Athletic Association is made up of the University of Alberta, the University of Calgary and the University of Lethbridge. The purpose of the association is to organize inter-university athletics among member institutions and to co-ordinate association, inter-association and National Championships in co-operation with the Canada West University Athletic Association and the Canadian Inter-University Athletic Union.

1. Programs for Association Members
   - sending selected coaches to national coaching meetings;
   - funding university teams to national and international competition.
2. Programs for General Public
   - individual universities may provide coaching clinics, youth sport camps, sport training centers and athlete testing programs.
3. Additional Materials
   - the publicity brochure outlines the athletic programs offered at the three Alberta Universities.

Information Contact:

Dr. Bob Steadward
Department of Athletics
University of Alberta
EDMONTON, Alberta
T6G 2H9

Telephone: 432-3413 (b)

ALBERTA COLLEGES ATHLETIC CONFERENCE

The Alberta Colleges Athletic Conference (A.C.A.C.) is made up of 12 colleges in Alberta. These are:

1. Camrose Lutheran College
2. Grande Prairie Regional College
3. Grant MacEwan Community College
4. Keyano College
5. Lakeland College
6. Lethbridge Community College
7. Medicine Hat College
8. Mount Royal College
9. Northern Alberta Institute of Technology
10. Olds College
11. Red Deer College
12. Southern Alberta Institute of Technology

The purpose of this association is to organize Alberta Colleges Athletic Conference Championships in all sanctioned sports and to work in co-operation with the Canadian Colleges Athletic Association to develop college sport at the national and international level.

Programs and Services

1. The Alberta Colleges Athletic Conference hosts all A.C.A.C. championships in all sanctioned sports.
2. Some individual colleges offer N.C.C.P. theory courses, summer sport and recreation camps and athlete testing programs.

Information Contact:

Allan J. Buttle
Executive Director
Alberta Colleges Athletic Conference
#105, 5621 - 11 St., N.E.
CALGARY, Alberta
T2E 6Z7

Telephone: 274-2222

ALBERTA SCHOOLS ATHLETIC ASSOCIATION

Alberta Schools Athletic Association co-ordinates and supports a broad based program of interscholastic athletic activities among Alberta high schools. These activities include the following sports: basketball, badminton, cheerleading, cross country running, curling, football, golf, gymnastics, track and field, volleyball and wrestling.

Programs and Services

A number of programs and services are available to Alberta high schools through the Alberta Schools Athletic Assocation.

1. hosting various high school championships
2. Distribution of newsletter
3. Distribution of yearbook
4. Distribution of rule books, competition handbooks, policy handbooks
5. Sport Camp Scholarships

Information Contact:

Mr. Lorne Wood
Executive Director
Alberta Schools' Athletic Association
Percy Page Center
11759 Groat Road
EDMONTON, Alberta
T5M 3K6

Telephone: 453-8670

SPORT MEDICINE COUNCIL OF ALBERTA

The Sport Medicine Council of Alberta (SMCA) was founded on November 22, 1983. It is a collaboration of medical and paramedical personnel and sport scientists whose co-operative function is to provide sport medicine services to the Alberta sport community.

The following associations and organizations are service oriented members of the Sport Medicine Council of Alberta.

1. Sport Science Association of Alberta (SSAA)
2. Alberta Society of Sport Medicine (ASSM)
3. Alberta Athletic Therapists Association (AATA)
4. Alberta Section Sport Physiotheraphy Division, Canadian Physiotheraphy Association

Programs and Services

The following programs and services are available to both the sporting community and the general public.

1. Resource Information

   - Sport Medicine Directory
   - Information Brochures
   - Newsletters

2. Sport Specific Consulting

   Consulting services are available to sport associations in the:

   - scientific field relating to the general areas of psychology, kinesiology, biomechanics, motorlearning, exercise physiology and nutrition;
   - technical field relating to the general areas of pre-event warmup, conditioning programs, facility safety, and equipment assessment — assistance is also available to set up a sport medical or scientific committee within a sport association.

3. Sport Medicine Support Personnel

   The services of a Sport Medicine professional may be required for:

   - assessment of athletic injuries
   - treatment of athletic injuries
   - on-site event coverage for training camps, competitions, and tours
   - pre-season medical examinations
   - physiological and psychological testing and consultation

4. Speakers and Writers Bureau

   - Medical, paramedical and scientific professionals are available for sport associations' publications and symposia, training camps or centres, coaching clinics, and technical seminars.

5. Medical/Paramedical Equipment and Supplies

   - technical assistance in developing sport specific medical kits
   - resource information to locate medical kit supplies

6. Professional and Volunteer Development

   The Sport Medicine Council of Alberta provides and co-ordinates opportunities for professional and volunteer development in the areas of medical, paramedical and sport science information to improve the level and quality of service available from medical, paramedical and scientific personnel.

   - Conferences, Symposia, Workshops, Courses, and Lectures

   The Sport Medicine Council of Alberta will host, promote, and co-ordinate a variety of educational opportunities to enhance both professional and volunteer development in medical, paramedical and scientific areas relating to Sport Medicine.

   - Athletic First Aid Program

   This is an educational program designed for volunteers in the sporting community who are interested in upgrading/developing their knowledge and skills in the prevention and treatment of athletic injuries. There are three progressive levels to this program. Each level contains both technical lectures and practical lab sessions.

Information Contact:

Sport Medicine Council of Alberta
Percy Page Centre
11759 Groat Road
EDMONTON, Alberta
T5M 3K6

Telephone: 453-8636

SECTION 5

Federal Government Departments and Sponsored Agencies

Alberta
RECREATION AND PARKS

FEDERAL GOVERNMENT DEPARTMENTS AND SPONSORED AGENCIES

A number of federal government departments and sponsored agencies specifically cater to the needs of the national sport and recreation associations. However, several of these programs and services may also be accessed by provincial associations.

FEDERAL GOVERNMENT DEPARTMENTS

Fitness and Amateur Sport

The federal government's Fitness and Amateur Sport Program has a dual mandate: a commitment to amateur sport excellence, and the enrichment of the lifestyles of Canadians of all ages and skill levels through physical activity. Meeting these goals requires balancing the needs of its specific clientele, such as national sport and fitness-oriented organizations, with the long-range concerns of the Canadian people.

The objectives of Fitness and Amateur Sport are best met through the operations of two divisions, these being Fitness Canada and Sport Canada.

Fitness Canada

Fitness Canada is a division of Fitness and Amateur Sport of the Government of Canada. Fitness Canada promotes physical activity in Canada through its financial contributions, through consultative services and through its own innovative programs to support leadership development and encourage participation. The three major objectives of Fitness Canada are:

- to increase the motivation of Canadians to engage in physical activity leading toward fitness and a healthy lifestyle;
- to improve the general environment, organization and program delivery systems for physical activity in Canada;
- to increase the availability and accessibility of quality programs which facilitate increased participation.

Programs and Services

1. Organization Support
2. Fitness Research
3. Fitness Leadership/Fitness Appraisal
4. Professional Development Practicum
5. Skills Program for Management Volunteers
6. Employee Fitness
7. Secretariat for Fitness in the Third Age
8. National Physical Activity Week
9. Youth Fitness
10. Canada Fitness Award
11. Federal-Provincial Cooperation
12. Publications and Audio Visual Materials

Information Contact:

Fitness Canada
365 Laurier Avenue, West
OTTAWA, Ontario
K1A 0X6

Telephone: (613) 996-4510

Sport Canada

Sport Canada is a division of Fitness and Amateur Sport of the Government of Canada. Sport Canada endeavours to coordinate the activities of the National Sport Organizations to ensure an integrated system for general participation and high performance sport in Canada. The four major objectives of Sport Canada are:

- to coordinate, promote and develop high performance sport in Canada;
- to assist in the development of domestic sport in those areas requiring coordination at the national level;
- to provide administrative and technical leadership, policy direction, consultative services and financial resources for the development of an effective sport delivery system at the national level;
- to develop federal government sport policies.

Programs and Services

1. Financial Assistance
2. Consultative Services
3. Athlete Assistance
4. Olympic Preparation Program
5. High Performance Sport Centers
6. Science and Medicine in Sport Program
7. Drug Use and Doping Control
8. Canada Games
9. Women's Program
10. Program for the Disabled
11. Sport Action
12. Marketing Support

Information Contact:

Sport Canada
365 Laurier Avenue, West, 11th Floor
OTTAWA, Ontario
K1A 0X6

Telephone: (613) 996-4510

EMPLOYMENT AND IMMIGRATION CANADA

Non-profit organizations interested in hiring staff on a short-term basis have access to a variety of programs offered through the Development Programs Branch of Employment and Immigration Canada.

The Summer Employment/Experience Development (SEED) program is designed to create career development opportunities and to promote practical work experience for students. The Job Development program is intended to provide skill training and work experience opportunities.

Both programs are based on a contribution agreement between the organization and Employment and Immigration Canada. Applications to these, and a variety of other related programs, are accepted on a ongoing basis and are dependent on the availability of funds.

Information Contacts:

Canadian Job Strategies, South
Employment and Immigration Canada
Room 382
220 - 4th Avenue, S.E.
P.O. Box 2968, Postal Station M
CALGARY, Alberta
T2P 4A1

Telephone: 292-4855

Canadian Job Strategies Unit, North
Employment and Immigration Canada
Room 382, 10704 - 102 Avenue
EDMONTON, Alberta
T5J 0G2

Telephone: 420-4030

REVENUE CANADA

If an organization conforms to certain requirements it may be issued a "number" by Revenue Canada Taxation signifying that it is registered as a charity for income tax purposes.

Once registered an organization can issue receipts for donations which may be deducted from the donor's income for tax purposes. Registration also exempts an organization from paying tax on income under Part I of the Income Tax Act.

Registration is granted if an organization's objectives, activities or proposed activities are considered charitable. Charitable activities are grouped into the following categories:

- the relief of poverty;
- the advancement of religion;
- advancement of education;
- other purposes beneficial to the community as a whole in a way the law regards as charitable.

Sport and recreation associations are eligible to apply for a charitable "number" should their objectives fall into one or more of the above outlined categories.

Information Contacts:

Revenue Canada
Income Tax Inquiries
District Office
9820 - 107 Street
EDMONTON, Alberta
T6E 2V5

Telephone: 420-3510

Revenue Canada
Charitable and Non-profit Organization Section

Telephone: (613) 996-9365

Other Localities: 1-800-267-2384

SPONSORED AGENCIES

Athlete Information Bureau

The Athlete Information Bureau is a project of Fitness and Amateur Sport. The purpose of the organization is to maintain a data base and photo file on carded and other top-rated athletes in order to increase Canadian awareness of international amateur sport teams.

Programs and Services

The following programs and services are available to news media and sport agencies.

1. Biographic/Photographic Material

   The bureau provides biographic and photographic materials to the media.

2. Results and Information

   The bureau provides results and feature material to Canadian media from competitions abroad.

3. Film Profiles

   The bureau produces film profiles of Canadian athletes for television.

4. Tabloid

   "Champion" is a quarterly amateur sport tabloid which is published by the Athlete Information Bureau.

5. Handbooks

   Canadian Team Handbooks are published by the bureau to serve athletes, officials and media at multi-sport games.

6. Media Liaison

   Media liaison personnel are supplied for major international games.

Information Contact:

Athlete Information Bureau
333 River Road
VANIER, Ontario
K1L 8H9

Telephone: (613) 748-5601
Telex: 053 3660

COACHING ASSOCIATION OF CANADA

The Coaching Assocation of Canada (C.A.C.) provides programs, services and publications to improve coaching effectiveness.

Programs and Services

1. National Coaching Certification Program

   This program is designed to meet the needs of Canadian coaches. It is developed and implemented through the combined efforts of the federal and provincial governments, the national and provincial sport governing bodies and the C.A.C.

2. National Coaching Apprenticeship Program

   This is a full-time internship program which provides for a developing coach to gain experience working under the guidance of a national or international master coach.

3. National Coaches' Seminar

   The seminar brings together national coaches, technical directors' and sport scientists for the purpose of educational updating on specific sport science topics.

4. Special Education Program

   This program provides assistance to elite level Canadian coaches in broadening their coaching knowledge through involvement in activities such as international seminars, select competitions and specific study with authorities in the field.

5. Coaching Scholarship Program

   This program assists students from universities across Canada to study sport science topics related to coaching and to apply this knowledge through a supervised coaching practicum.

6. Available Subscriptions

   - subscription to the Coaching Review
   - C.A.C. Select Sport Book Catalog
   - Science Periodical on Research Technology in Sport (SPORTS)

Information Contact:

Coaching Association of Canada
333 River Road
VANIER, Ontario
K1L 8H9

Telephone: (613) 748-5624
Telex: 053-3660

NATIONAL SPORT AND RECREATION CENTRE

The National Sport and Recreation Centre (NSRC) was created in 1970 after a federally appointed Task Force on Sports for Canadians reported that national sport and recreation associations suffered from a lack of unity and inadequate administration. The NSRC provides services to resident associations at subsidized rates. Most services are also available to non-resident national sport and recreation association.

Programs and Services

1. Office and Administration Support Services

   - printing
   - mailing and shipping
   - computer for memberships; accounting; athlete and coaches data bases
   - translation
   - graphic design
   - secretarial
   - audio visual
   - still photography
   - space
   - word processing
   - telex

2. Services for Interested Sport Organizations

   - a sport art collection is available on request for display throughout the country;
   - consultation is available in service areas and in subjects ranging from personnel or financial matters to marketing problems.

3. Services for News Media and General Public

   - The NSRC publishes "What's On", a monthly listing of national and international events.

Information Contact:

National Sport and Recreation Centre
333 River Road
VANIER, Ontario
K1L 8H9

Telephone: (613) 746-0060
Telex: 053-3660

PARTICIPACTION

Participaction is a private, non-profit communications organization whose objective is to inform Canadians as to the positive benefits of physical fitness and motivate them to adopt healthy, physically active lifestyles.

Programs and Services

Participaction is involved in a number of areas including:

1. Advertising

   Public service advertising is provided in cooperation with a variety of media.

2. Corporate Sponsorship

   Participaction is involved in corporate sponsorship whereby various national companies are shown the merits of spending some of their existing advertising dollars on fitness promotions.

3. Education Materials

   Participaction developed an employee fitness program called **FITNESS: The Facts**, which is presently being marketed to Canadian businesses and corporations.

4. Provincial Government Sponsorship

   Participaction is involved in provincial government sponsorship whereby various provinces, at their cost, support the Participaction campaign by means of distributing booklets, posters, films, etc.

Information Contact:

Director of Marketing
Participaction
Box 64
40 Dundas Street, West
Suite 220
TORONTO, Ontario
M5G 2C2

Telephone: (416) 977-7467

SECTION 6

National Support Organizations

Alberta
RECREATION AND PARKS

NATIONAL SUPPORT ORGANIZATIONS

The following national support organizations provide support opportunities to interested individuals, agencies and organizations throughout Canada.

CANADIAN ASSOCIATION FOR HEALTH, PHYSICAL EDUCATION AND RECREATION

The Canadian Association for Health, Physical Education and Recreation (CAHPER) is a non-profit voluntary organization which is concerned with providing benefits of human physical activity to everyone in Canada. Membership is open to persons actively engaged in health, physical education and recreation in public and private organizations.

There are a number of special interest groups within C.A.H.P.E.R. which allow individuals to become involved beyond regional boundaries. These special interest groups include adapted programs, administration, biomechanics, dance, fitness, health education, history of sport, outdoor education, philosophy, sociology, school, physical activity programs and teacher education in physical education.

The following services and benefits are available to members of C.A.H.P.E.R.:

- Annual National Convention allows for the exchange of information;
- subscription of the C.A.H.P.E.R. Journal;
- issues of the C.A.H.P.E.R. Bulletin;
- publications and audio visual material are offered at discount prices to members;
- Directory of C.A.H.P.E.R. members

Information Contact:

C.A.H.P.E.R.
333 River Road
OTTAWA, Ontario
K1L 8H9

Telephone: (613) 748-5622

CANADIAN FEDERATION OF SPORT ORGANIZATIONS FOR THE DISABLED

The Canadian Federation of Sport Organizations for the Disabled (C.F.S.O.D.) was formed in 1981, the International Year of Disabled Persons. C.F.S.O.D.'s objectives encompass the co-ordination of those activities which are common to all disabled sport governing bodies.

These activities include: supervision of multi-disability games; technical liaison and co-operative programming with able bodied sport groups; facilitating entry into the services of multi-sport agencies such as the Coaching Association of Canada and the Athlete Information Bureau; negotiations and continuing discussions with Fitness and Amateur Sport on the impact of government policy and programming on the disabled sport environment.

The five members of C.F.S.O.D. include:

1. Canadian Amputee Sports Association
2. Canadian Blind Sports Association Inc.
3. Canadian Association for Disabled Skiing
4. Canadian Deaf Sports Association
5. Canadian Wheelchair Sports Association

Information Contact:

Executive Director
Canadian Federation of Sport Organizations for the Disabled
333 River Road
OTTAWA, Ontario
K1L 8H9

Telephone: (613) 748-5685

CANADIAN PARKS AND RECREATION ASSOCIATION

In operation since 1945, the Canadian Parks and Recreation Association (C.P.R.A.) is a voluntary, not for profit, service, reserach and educational organization actively engaged in enhancing the quality of life of all Canadians through "the stimulation and advancement of national, provincial, regional and municipal parks, recreation and leisure services, facilities and programs in Canada."

C.P.R.A. offers services to develop and support the administration and technical abilities of members, citizens, communities and agencies, to improve the quality of programs and facilities, and to keep members informed of events which affect the profession and the quality of parks and recreation services.

The goals of C.P.R.A. are:

- to acquaint Canadians with the significance of leisure in a changing society;
- to assist in the development, organization and promotion of the parks and recreation service delivery system in Canada;
- to develop policies for presentation at all levels of government and appropriate agencies on issues of significance to the parks and recreation movement in Canada.

Services

1. Recreation Canada Magazine
2. RecreAction Newsletter
3. Annual Conference
4. Publications Program
5. Boothman Bursary Professional Development Program
6. Research
7. Seminars

Information Contact:

C.P.R.A.
333 River Road
OTTAWA, Canada
K1L 8H9
Telephone: (613) 748-5651
Telex: 053-3660

SPORT FEDERATION OF CANADA

The Sports Federation of Canada is a non-government association comprised of nearly all national sport organizations, provincial sport federations and sport support agencies.

The Federation is the largest sport advocacy group in Canada. The controlling members are the national sport governing bodies.

Programs and Services

1. Newsletter

   "Coast to Coast", is distributed four to six times a year to the membership, major media, Members of Parliament, government officials and to all associations in the National Sport and Recreation Center.

2. Tariff Remission Program

   This program provides tariff concessions on the importing of specific sports equipment.

3. Sport Directory

   A bilingual Sports Directory is published yearly. The contents include information, name, addresses and events relative to the current Canadian sports scene.

4. Sports Award Program

   The Sports Federation maintains the Canadian Sports Awards program which annually recognizes the achievement of Canada's top individual and team athletes, volunteer effort, the contribution of the media to amateur sport and the Corporate President of the Year.

5. Athlete of the Month

   Each month, an athlete is selected by the Awards Committee as the Athlete of the Month and is recognized at a news conference in their hometown. This program is sponsored by CP Air.

6. Annual Conference

   The Sport Federation conducts an annual conference that serves as a forum for the exchange of ideas, identification of problems and development of future plans.

7. Sport Representation

   The Sports Federation reprsents its members in matters involving government proposals and policies when necessary. In addition, it provides non-government representation on international and domestic committees.

Information Contact:

Sports Federation of Canada
333 River Road
Tower C, 9th Floor
VANIER, Ontario
K1L 8H9

Telephone: (613) 748-5670

SPORT MEDICINE COUNCIL OF CANADA

The Sport Medicine Council of Canada is concerned with the preparation and the medical and paramedical care of amateur athletes and the prevention and management of sport injuries and illness. Paramedical care relates to the professional care provided by physiotherapists and certified athletic therapists.

National Association Members:

1. The Canadian Academy of Sport Medicine
2. The Canadian Association of Sport Sciences
3. The Canadian Athletic Therapists Association
4. The Sport Physiotherapy Division of the Canadian Physiotherapy Association

Programs and Services

1. Medical Teams

   Medical teams together with medical and physiotherapy equipment and supplies are made available for the operation of a Canadian field clinic at International Games.

2. Personnel

   Physicians, therapists and equipment are supplied for national and international single sport events and for national training camps.

3. Equipment

   The Council loans out physiotherapy equipment for international competition.

4. Seminars

   The Sport Medicine Council provides mission briefing seminars for the Canadian medical team.

5. Research

   The Sport Medicine Council is involved in research into drug testing and control.

6. Reports

   A medical history and injury reporting system is available for amateur athletes.

Information Contact:

Sport Medicine Council of Canada
333 River Road
OTTAWA, Canada
K1L 8H9

Telephone: (613) 748-5671
Telex: 053 3660

SECTION 7

Provincial, Interprovincial, National and International Games

Alberta
RECREATION AND PARKS

PROVINCIAL, INTERPROVINCIAL, NATIONAL & INTERNATIONAL GAMES

This section provides information on each of the games. This includes a brief synopsis of their purpose, their next occurrence, and a list of sports previously included.

PROVINCIAL GAMES

ALBERTA SENIORS GAMES

The Alberta Seniors Games are held every second year in a host Alberta community. The Alberta Sport Council works with the Alberta Senior Citizens' Sport and Recreation Association, and the Provincial Sport Associations, to develop a competition package which provides participation opportunities for people over 55 in a wide range of activities. These activities may include badminton, bowling, bridge, carpet bowling, checkers, chess, cribbage, croquet, dance, darts, disking, fiddling, floor curling, golf, horseshoes, performing arts, photography, scrabble, shuffleboard, slowpitch, snooker, swimming, tennis and trap shooting.

The next Alberta Seniors Games will be held in Vermilion, August 4 - 6, 1988.

Information Contacts:

1988 Alberta Seniors Games
Mr. Floyd Sweet, Chairman,
Vermilion Seniors Games Society
c/o Box 358
VERMILION, Alberta
T0B 4M0

Telephone: 853-5358

Alberta Sport Council
Games and Competition Division
Hanover Building, 4th Floor
101 - 6 Avenue, S.W.,
CALGARY, Alberta
T2P 3P4

Telephone: 297-2503

ALBERTA SUMMER GAMES

The Alberta Summer Games are held every two years in a host Alberta community. The Summer Games may include the sports of archery, baseball, canoeing, diving, equestrian events, golf, horseshoes, lawn bowling, rugby, shooting, soccer, softball, swimming, tennis and track and field. In addition, certain cultural events are included in these Games.

Zone games or playoffs are staged in each of the eight Alberta Sport Council zones, providing athletes with the opportunity to advance to the Alberta Summer Games.

The next Alberta Summer Games will be held in Brooks August, 1989.

Information Contacts:

1989 Alberta Summer Games
Mr. Tom Krahn, Chairman
Brooks Alberta Summer Games Society
c/o Box 1988
BROOKS, Alberta
T0J 0J0

Alberta Sports Council
Hanover Building, 4th Floor
101 - 6 Avenue, S.W.
CALGARY. Alberta
T2P 3P4

Telephone: 297-2503

ALBERTA WINTER GAMES

The Alberta Winter Games are held alternatively every two years in a host Alberta community. The Winter Games may include the sports of biathlon, bobsleigh, bowling, boxing, broomball, curling, figure skating, gymnastics, hockey, judo, luge, racquetball, ringette, alpine skiing, cross-country skiing, ski jumping/nordic combined, speedskating, table tennis, team handball and wrestling. In addition, cultural activities and special events are included.

Zone games or playoffs are staged in each of the eight Alberta Sport Council zones, providing athletes with the opportunity to advance to the Alberta Winter Games.

The Alberta Winter Games were held January 28 - 31, 1988 in Red Deer.

The next Alberta Winter Games will be held February, 1990, in Camrose.

Information Contacts:

1988 Alberta Winter Games
Keith Carscaden, Chairman
Red Deer Winter Games Society
Box 1092
4923 - 49th Street
RED DEER, Alberta
T4N 6S5

Telephone: 342-1988

Alberta Sport Council
Hanover Building, 4th Floor
101 - 6th Avenue, S.W.
CALGARY, Alberta
T2P 3P4

Telephone: 297-2503

INTERPROVINCIAL GAMES

WESTERN CANADA SUMMER GAMES

The Western Canada Summer Games are designed to give the best athletes in Western Canada an opportunity to compete in the Summer Olympic sports. The event gives greater prominence to the sports of the Summer Olympic Games, and at the same time, allows the atletes to gain greater public recognition of their accomplishments. These games are a quadrennial event.

Sporting events include archery, baseball, basketball, boxing, canoeing, cycling, diving, equestrian, fencing, field hockey, gymnastics, judo, rhythmic gymnastics, rowing, sailing, shooting, soccer, swimming, synchronized swimming, table tennis, team handball, tennis, track and field, volleyball, water polo, weightlifting and wrestling.

The next Western Canada Games will be held in Winnipeg, Manitoba in August, 1990.

Information Contact:

Interprovincial Programs Section
Alberta Recreation and Parks
905 Standard Life Centre
10405 - Jasper Avenue
EDMONTON, Alberta
T5J 3N4

Telephone: (403) 427-5711

NATIONAL GAMES

CANADA GAMES

The Canada Games were established to provide a major national multi-sport event for the best young athletes in all provinces and territories. The games are a biennial event alternating winter and summer

Sports for the Canada Summer Games to be held August 14 - 28, 1989 in Saskatoon, Saskatchewan include the following: archery, baseball, basketball, canoeing, cycling, diving, field hockey, rowing, sailing, softball, soccer, swimming, tennis, track & field, volleyball and wrestling.

Information Contact:

Tim Weir
Canada Games Council
c/o Fitness and Amateur Sport
365 Laurier Avenue, West
OTTAWA, Ontario
K1A 0X6

Telephone: (613) 996-4510

INTERNATIONAL GAMES

ARCTIC WINTER GAMES

The Arctic Winter Games are staged every two years in northern communities and bring together athletes from the Yukon, Northwest Territories, Northern Alberta and the State of Alaska. Alberta was involved on an experimental basis in 1986.

The Arctic Winter Games are intended to be a common ground for developing northern athletes and for promoting cultural and social interchange among northern regions of the continent. The achievement of individual excellence in athletics, while a desirable result of the competitions, is not a primary motive. The fundamental purpose of the Games is to encourage mass participation by all ages, cultures and walks of life in athletic activies and cultural events. The athletic activities which Alberta participates in include basketball, curling, hockey and indoor soccer.

The 1988 Arctic Winter Games will be held March 13 - 20 in Fairbanks, Alaska.

Information Contacts:

Mr. Don Cooper, President
Arctic Winter Games Corporation
P.O. Box 818
YELLOWKNIFE, N.W.T.
X1A 2N6

Telephone: (403) 873-2909

Arctic Winter Games Corporation
Interprovincial Programs Section
Alberta Recreation and Parks
9th Floor, Standard Life Centre
10405 Jasper Avenue
EDMONTON, Alberta
T5J 3N4

Telephone: (403) 427-5715

THE COMMONWEALTH GAMES

The Commonwealth Games Federation, based in London, England, is the governing authority for the Games. The Federation establishes rules and regulations, and awards Games to host cities. All members of the Commonwealth may take part in the 'Friendly Games', as they are called. Present rules provide for the following disciplines to be on the program

Two compulsory sports — athletics and swimming and diving; and eight others chosen by the host country from:

Category A sports — badminton, bowls, boxing, cycling, judo, shooting, table tennis, weightlifting and wrestling.

Category B sports not included in previous games — archery, canoeing, fencing, gymnastics, rowing and yachting.

Category B sports are carried on in fewer parts of the Commonwealth than Category A sports.

The purpose of the Games is to promote goodwill and understanding amongst the diverse peoples of the Commonwealth. The cultural activities, which have formed an important element in recent meetings, tend to enhance the understanding between and knowledge of the different peoples of the Commonwealth.

The XIV Commonwealth Games are scheduled to be held in Auckland, New Zealand, February 3 - 12, 1990.

Information Contact:

The Commonwealth Games Association of Canada
333 River Road
VANIER, Ontario
K1L 8B9

Telephone: (613) 746-0060

OLYMPIC GAMES

The Olympic Games are held on a quadrennial basis, with Summer and Winter Games occurring in the same year. They provide competitive opportunities for the world's elite athletes.

1. **Canadian Olympic Association**

   The Canadian Olympic Association (C.O.A.) is Canada's National Olympic Committee. It has overseen Canada's participation in the Olympic movement and in the Olympic Games since 1904. Membership in the C.O.A. is open to all Canadian Olympic and Pan American sport governing bodies.

Information Contact:

Canadian Olympic Association
333 River Road
VANIER, Ontario
K1L 8H9

Telephone: (613) 748-5647

2. **XV Olympic Winter Games Organizing Committee (OCO '88)**

   The XV Olympic Winter Games Organizing Committee was incorporated in April 1982 for the purpose of planning and staging the 1988 Winter Olympic Games. OCO '88 is the short form of the XV Olympic Winter Games Organizing Committee and is used in correspondence, news releases, speeches and other text material.

   The dates for the XV Olympic Winter Games are February 13 to February 28, 1988. The competitive sports and events at these Games include alpine skiing, biathlon, bobsleigh, cross country skiing, speed skating, figure skating, ice hockey, luge, ski jumping and nordic combined. Demonstration sports and events include curling, short track speed skating and freestyle skiing.

Information Contact:

OCO '88
P.O. Box 1988, Station C
CALGARY, Alberta
T2T 5R4

Telephone: (403) 262-1988
Telex: 03-821243

3. **Calgary Olympic Development Association**

   The Calgary Olympic Development Association (C.O.D.A.) is a non-profit organization under the Societies Act of Alberta. It was first formed, to bid to host the 1964 Olympic Games in Banff. After two more unsuccessful bids to host the 1968 and 1972 Games C.O.D.A. submitted the winning bid for 1988 Olympic Winter Games to be held in Calgary.

   In 1982, the XV Olympic Winter Games Organizing Committee (OCO '88) was formed. The organization of the 1988 Olympic Winter Games is the responsibility of OCO '88 and it retains the responsibility until August, 1988. However, to ensure that the legacy of the Games is maintained and that the Olympic facilities continue to be successfully operated and financed for the benefit of amateur sport, CODA has received the mandate as the ongoing Olympic operating authority.

   CODA's major objectives are:

   - to manage the Calgary Olympic legacy;
   - to operate and maintain the Canadian Olympic Park and other facilities deemed necessary for Olympic development;
   - to foster the development of Canadian athletes, world class competitors, and facilities;
   - to adminster the Olympic Endowment Fund;
   - to provide assistance to maintain, promote and expand Olympic facilities;
   - to encourage the formation of sport clubs and to assist in the development of programs to produce a high standard of excellence amongst Canadian athletes, coaches and officials;
   - to encourage and assist Canadian Amateur Athletic Organizations to bid for, promote and stage local, regional, national and international competitions in all Olympic winter sports;
   - to foster Olympic ideals.

Information Contact:

C.O.D.A.
Suite 560
Bow Valley Square 4
250 - 6th Avenue, S.W.
CALGARY, Alberta
T2P 3H7

Telephone: 265-2632

THE PAN-AMERICAN GAMES

The Pan-American Games are designed to provide top calibre international competition for athletes of the Americas. The Games occur every four years, with the next Pan-Am Games scheduled for 1991.

The sports which comprise the Pan-American Games are: archery, baseball, basketball, boxing, canoeing, cycling, diving, equestrian, fencing, field hockey, gymnastics, judo, modern pentathlon, rhythmic gymnastics, roller skating, rowing, sailing, shooting, soccer, softball, swimming, synchronized swimming, table tennis, tae kwon do, team handball, tennis, track and field, volleyball, waterpolo, weightlifting and wrestling.

The Canadian Olympic Association oversees Canada's participation in all Pan-American Games.

Information Contact:

Canadian Olympic Association
333 River Road
OTTAWA, Ontario
K1L 8H9

Telephone: (613) 748-5647

SECTION 8

Media Agencies

Alberta
RECREATION AND PARKS

MEDIA AGENCIES

The following section of this guide attempts to outline the major media agencies in Alberta. This list includes daily newspapers, weekly newspapers, radio stations and television stations.

DAILY NEWSPAPERS

CALGARY	Calgary Herald Box 2400, Station M 215 - 16 Street, S.E. CALGARY, Alberta T2P 0W8 Telephone: 235-7100
	Calgary Sun 2615 - 12 Street, N.E. CALGARY, Alberta T2K 7W9 Telephone: 250-4200
EDMONTON	Edmonton Journal Box 2421 10006 - 101 Street EDMONTNO, Alberta T5J 2S6 Telephone: 429-5400
	Edmonton Sun #100 - 9405 - 50 Street EDMONTON, Alberta T6B 2T2 Telephone: 468-0100
	Globe and Mail #1802 - Capitol Square 10065 - Jasper Avenue EDMONTON, Alberta T5J 3B1 Telephone: 428-8261
FORT McMURRAY	Fort McMurray Today 9701 Franklin Avenue Bag 4008 FORT McMURRAY, Alberta T9H 3G1 Telephone: 743-8186
GRANDE PRAIRIE	Daily Herald - Tribune 10604 - 100 Street GRANDE PRAIRIE, Alberta T8V 2M5 Telephone: 531-1110
LETHBRIDGE	Lethbridge Herald 504 - 7 Street, S. LETHBRIDGE, Alberta T1J 3Z7 Telephone: 328-4411
LLOYDMINSTER	Lloydminster Times 4828 - 44 Street LLOYDMINSTER, Saskatchewan S9V 0G8 Telephone: 825-5522
MEDICINE HAT	Medicine Hat News Box 10 MEDICINE HAT, Alberta T1A 7E6 Telephone: 527-1101
RED DEER	Red Deer Advocate Bag 5200 2950 Bremner Avenue RED DEER, Alberta T4N 5G3 Telephone: 343-2400

WEEKLY NEWSPAPERS

AIRDRIE	Airdrie Advance Bag 5 Towerlane Mall AIRDRIE, Alberta T0M 0B0 Telephone: 948-7373
	Airidrie and District Echo Box 3820 117 Main Street AIRDRIE, Alberta T4B 2B9 Telephone: 948-7280
ATHABASCA	Athabasca Advocate Box 2249 ATHABASCA, Alberta T0G 0B0 Telephone: 675-9222
BANFF	Banff Crag and Canyon Box 129 223 Bear Street BANFF, Alberta T0L 0C0 Telephone: 762-2453

BARRHEAD	Barrhead Leader Box 10 5025 - 50 Street BARRHEAD, Alberta T0G 0E0 Telephone: 674-3823
BASHAW	Bashaw Star Box 188 BASHAW, Alberta T0B 0H0 Telephone: 372-4061
BASSANO	Bassano Times Box 780 BASSANO, Alberta T0J 0B0 Telephone: 641-3636
BEAUMONT	La Nouvelle Box 1209 5005 - 50 Avenue BEAUMONT, Alberta T0C 0H0 Telephone: 929-5552
BEAVERLODGE	Beaverlodge and District Advertiser* Box 300 BEAVERLODGE, Alberta T0H 0C0 Telephone: 354-2460
BLAIRMORE	The Pass Herald Box 960 BLAIRMORE, Alberta T0K 0E0 Telephone: 562-2248
	The Crowsnest Pass Promoter Box 1019 12813 - 20 Avenue BLAIRMORE, Alberta T0K 0E0 Telephone: 562-8884
BONNYVILLE	Bonnyville Nouvelle Box 1200 BONNYVILLE, Alberta T0A 0L0 Telephone: 826-3876
BOW ISLAND	The 40 Mile County Commentator Box 580 147 - 5 Avenue, W. BOW ISLAND, Alberta T0K 0G0 Telephone: 545-2258
BOWDEN	Bowden Eye Opener Box 70 2012 - 20 Avenue BOWDEN, Alberta T0M 0K0 Telephone: 224-3624
BROOKS	Brooks Bulletin Box 1450 124 - 3 Street, W. BROOKS, Alberta T0J 0J0 Telephone: 362-5571
CALGARY	Calgary North Side Mirror 2615 - 12 Street, N.E. CALGARY, Alberta T2E 7W9 Telephone: 250-4333
	Calgary South Side Mirror 2615 - 12 Street, N.E. CALGARY, Alberta T2E 7W9 Telephone: 250-4333
	The Roundup Sarcee Hall CFB CALGARY, Alberta T3E 1T8 Telephone: 250-9311
CAMROSE	The Booster 4925 - 48 Street CAMROSE, Alberta T4V 1L7 Telephone: 672-3142
	Camrose Canadian Box 1600 4903 - 49 Avenue CAMROSE, Alberta T4V 1X6 Telephone: 672-4421
CANMORE	The Canmore Leader Box 1320 817 - 8 Street CANMORE, Alberta T0L 0M0 Telephone: 678-2365
CARDSTON	Cardston Chronicle Box 8 CARDSTON, Alberta T0K 0K0 Telephone: 653-3607

*Advertising Only

CARSTAIRS	Carstairs Courier Box 40 IRRICANA, Alberta T0M 1B0 Telephone: 935-4688
CASTOR	Castor Advance Box 120 CASTOR, Alberta T0C 0X0 Telephone: 882-4044
CLARESHOLM	Claresholm Local Press Box 520 4913 - 2nd Street CLARESHOLM, Alberta T0L 0T0 Telephone: 625-4474
COALDALE	Coaldale Sunny South News Box 30 20 Avenue & 19 Street COALDALE, Alberta T0K 0L0 Telephone: 345-3081
COCHRANE	Cochrane This Week Box 3820 117 Main Street AIRDRIE, Alberta T4B 2B9 Telephone: 948-7280
COLD LAKE	Cold Lake Sun Box 268 5217 - 55 Street GRAND CENTRE, Alberta T0A 1T0 Telephone: 594-5881
CONSORT	Consort Enterprise Box 129 Prospect Avenue and Mary Street CONSORT, Alberta T0C 1B0 Telephone: 577-3611
CORONATION	Coronation Review Box 70 4923 Victoria Avenue CORONATION, Alberta T0C 1C0 Telephone: 578-4111
CROSSFIELD	Crossfield Chronicle Box 3820 AIRDRIE, Alberta T4B 2B9 Telephone: 948-7280
DEVON	Devon Dispatch Box 479 DEVON, Alberta T0C 1E0 Telephone: 987-2522
DIDSBURY	Didsbury Review Box 670 DIDSBURY, Alberta T0M 0W0 Telephone: 335-3301
DRAYTON VALLEY	Drayton Valley Western Review Box 120 4905 - 52 Avenue DRAYTON VALLEY, Alberta T0E 0M0 Telephone: 542-5380
DRUMHELLER	Drumheller Mail Box 1629 365 Centre Street DRUMHELLER, Alberta T0J 0Y0 Telephone: 823-2580
ECKVILLE	Eckville Examiner Box 380 4937 - 50 Avenue RIMBEY, Alberta T0C 2J0 Telephone: 843-2231
EDMONTON	Edmonton Boosters 17422 - 105 Avneue EDMONTON, Alberta T5S 1G4 Telephone: 459-5446
	Edmonton Examiner 17422 - 105 Avenue EDMONTON, Alberta T5S 1G4 Telephone: 483-7070
	Edmonton Neighbors 10006 - 101 Street EDMONTON, Alberta T5J 0S1 Telephone: 429-5490
	The Strathconian #212, 8204 - 104 Street EDMONTON, Alberta T6E 4E6 Telephone: 439-2300

	The Windspeaker 15001 - 112 Avenue EDMONTON, Alberta T5M 2V6 Telephone: 455-2700
EDSON	Edson Leader Box 1510 5019 - 14 Avenue EDSON, Alberta T0E 0P0 Telephone: 723-3301
	Edson Report Box 1810 EDSON, Alberta T0E 1P1 Telephone: 723-2340
ELK ISLAND	Elk Island Triangle Box 173 5122 - 50 Avenue LAMONT, Alberta T0B 2R0 Telephone: 895-2838
ELK POINT	Lakeland Review P.O. Box 309 ELK POINT, Alberta T0A 1A0 Telephone: 724-4087
EVANSBURG	Grand Trunk Poplar Press Box 233 EVANSBURG, Alberta T0E 0T0 Telephone: 542-4379
FAIRVIEW	Fairview Post Box 200 1701 - 1 Avenue FAIRVIEW, Alberta T0H 1L0 Telephone: 835-4925
FALHER	Smoky River Express Box 644 FALHER, Alberta T0H 1M0 Telephone: 837-2585
FORT MACLEOD	Fort Macleod Gazette Box 720 310 - 24 Street FORT MACLEOD, Alberta T0L 0Z0 Telephone: 553-3391
FORT McMURRAY	Fort McMurray Express 8323 - Fraser Avenue FORT McMURRAY, Alberta T9H 1W9 Telephone: 743-1605
FT. SASKATCHEWAN	Fort Record 9804 - 104 Street FORT SASKATCHEWAN, Alberta T8L 2E6 Telephone: 998-7070
FORT VERMILION	The Northern Pioneer Box 571 LA CRETE, Alberta T0H 2H0 Telephone: 928-3800
GRANDE CACHE	Grande Cache Mountaineer Box 660 GRANDE CACHE, Alberta T0E 0Y0 Telephone: 827-3539
GRAND CENTRE	Cold Lake Sun Box 268 5217 - 55 Street GRAND CENTRE, Alberta T0A 1T0 Telephone: 594-5881
GRANDE PRAIRIE	Countryside 10604 - 100 Street GRANDE PRAIRIE, Alberta T8V 2M5 Telephone: 532-1110
	Grande Prairie This Week 10518 - 100 Avenue GRANDE PRAIRIE, Alberta T8V 0V9 Telephone: 532-0606
GRIMSHAW	The Mile Zero News Box 1010 GRIMSHAW, Alberta T0H 1W0 Telephone: 332-2215
HANNA	Hanna Herald Box 790 214 Centre Street HANNA, Alberta T0J 1P0 Telephone: 854-3366

HIGH LEVEL	High Level Echo Box 240 HIGH LEVEL, Alberta T0H 1Z0 Telephone: 926-2000
HIGH PRAIRIE	The High Prairie Mirror Box 269 HIGH PRAIRIE, Alberta T0G 1E0 Telephone: 523-3706
	High Prairie South Peace News Box 1000 HIGH PRAIRIE, Alberta T0G 1E0 Telephone: 523-4484
HIGH RIVER	High River Times Bag 11 618 Centre Street, S. HIGH RIVER, Alberta T0L 1B0 Telephone: 652-2034
HINTON	Hinton Parklander Box 100 HINTON, Alberta T0E 1B0 Telephone: 865-3115
INNISFAIL	Innisfail Booster Box 262 INNISFAIL, Alberta T0M 1A0 Telephone: 227-3477
	Innisfail Province Box 9 4924 - 49 Street INNISFAIL, Alberta T0M 1A0 Telephone: 227-3612
IRRICANA	Irricana/Rockyview Five Village Weekly Box 40 IRRICANA, Alberta T0M 1B0 Telephone: 935-4688/4421
JASPER	Jasper Booster Box 940 600 Patricia Street JASPER, Alberta T0E 1E0 Telephone: 852-3620

*Advertising Only

LAC LA BICHE	Lac La Biche Post Box 508 LAC LA BICHE, Alberta T0A 2C0 Telephone: 623-4221
LACOMBE	Lacombe Globe Box 519 5022 - 50 Street LACOMBE, Alberta T0C 1S0 Telephone: 782-3498
LEDUC	Leduc Pennypower Box 220 4504 - 61 Avenue LEDUC, Alberta T9E 2Y1 Telephone: 986-2271
	Leduc Representative Box 220 4504 - 61 Avenue LEDUC, Alberta T9E 2Y1 Telephone: 986-2271
LETHBRIDGE	Lethbridge Shopper* 234 - 12B Street, N. LETHBRIDGE, Alberta T1H 2K7 Telephone: 329-8225
LLOYDMINSTER	Lloydminster Meridian Booster* Box 830 5714 - 44 Street LLOYDMINSTER, Alberta S9V 1C2 Telephone: 875-3362
	Lloydminster Weekly Times 4828 - 44 Street LLOYDMINSTER, Saskatchewan S9V 0G8 Telephone: 825-5522
MANNING	Manning Banner Post Box 686 MANNING, Alberta T0H 2M0 Telephone: 838-3588
MANNVILLE	Mannville/Vermilion Reflections Box 90 MANNVILLE, Alberta T0B 2W0 Telephone: 763-3066

MAYERTHORPE	The Freelancer Box 599 MAYERTHORPE, Alberta T0E 1N0 Telephone: 786-2602
MEDICINE HAT	Medicine Hat Shopper* 530D Maple Avenue, S.E. MEDICINE HAT, Alberta T1A 3A8 Telephone: 527-5777
MORINVILLE	Gazette Box 263 ST. ALBERT, Alberta T8N 1N3 Telephone: 459-2240
	Morinville Mirror* Box 1649 MORINVILLE, Alberta T0G 1P0 Telephone: 939-2133
	Morinville Mirror Box 1649 MORINVILLE, Alberta T0G 1P0 Telephone: 939-2133
NANTON	Nanton News Box 429 2129 - 20 Street NANTON, Alberta T0L 1R0 Telephone: 646-2023
OKOTOKS	Eagle View Post Bag 7 OKOTOKS, Alberta T0I 1T0 Telephone: 938-3180
	The Western Wheel Bag 9 9 McRae Street OKOTOKS, Alberta T0L 1T0 Telephone: 938-4397
OLDS	Olds Gazette Box 820 5030 - 51 Street OLDS, Alberta T0M 1P0 Telephone: 556-3351

*Advertising Only

ONOWAY	Onoway Community Voice Bag 6000 SPRUCE GROVE, Alberta T7X 2Z5 Telephone: 962-9228
OYEN	Oyen Echo Box 420 114 - 6 Avenue, E. OYEN, Alberta T0J 2J0 Telephone: 664-3622
PEACE RIVER	Peace River Record Gazette Box 399 10009 - 100 Avenue PEACE RIVER, Alberta T0H 2X0 Telephone: 624-2591
PINCHER CREEK	Pincher Creek Echo Box 1000 656 Main Street PINCHER CREEK, Alberta T0K 1W0 Telephone: 627-3252
PONOKA	Ponoka Herald Box 669 5210 - 50 Street PONOKA, Alberta T0C 2H0 Telephone: 783-3074
	Ponoka News and Advertiser Box 1270 PONOKA, Alberta T0C 2H0 Telephone: 783-3311
PROVOST	Provost News Box 180 PROVOST, Alberta T0B 3S0 Telephone: 753-2564
RAYMOND	Raymond Review Box 315 RAYMOND, Alberta T0K 2S0 Telephone: 752-3635
RED DEER	Central Alberta Advisor P.O. Bag 5012 5929 - 48 Avenue RED DEER, Alberta T4N 6R4 Telephone: 346-3356

	Central Alberta Parkland News Box 5200 2950 Bremner Avenue RED DEER, Alberta T4N 5G3 Telephone: 343-2400
	Red Deer County News Box 190 5020 - 50A Street SYLVAN LAKE, Alberta T0M 1Z0 Telephone: 887-2331
	Red Deer Shopper P.O. Bag 5012 5929 - 48 Avenue RED DEER, Alberta T4N 3V4 Telephone: 346-3356
REDWATER	Redwater Tribune P.O. Box 1180 REDWATER, Alberta T0A 2W0 Telephone: 942-4535
RIMBEY	Rimbey Record Box 380 4937 - 50 Avenue RIMBEY, Alberta T0C 2J0 Telephone: 843-2231
ROCKY MOUNTAIN HOUSE	The Mountaineer Box 1750 4814 - 49 Street ROCKY MOUNTAIN HOUSE, Alberta T0M 1T0 Telephone: 845-3334
RYCROFT	The Central Peace Signal Box 250 RYCROFT, Alberta T0H 3A0 Telephone: 765-3604
ST. ALBERT	St. Albert and Sturgeon Gazette Box 263 ST. ALBERT, Alberta T8N 1N3 Telephone: 459-2240
ST. PAUL	St. Paul Journal Box 159 4813 - 50 Avenue ST. PAUL, Alberta T0A 3A0 Telephone: 645-3342
SEDGEWICK	Sedgewick Community Press Box 99 SEDGEWICK, Alberta T0B 4C0 Telephone: 384-3641
SHERWOOD PARK	The News 168 Kaska Road SHERWOOD PARK, Alberta T8A 4E6 Telephone: 464-0033
SLAVE LAKE	Slave Lake Lakeside Leader Box 849 SLAVE LAKE, Alberta T0G 2A0 Telephone: 849-4380
	Slave Lake Scope P.O. Box 1130 SLAVE LAKE, Alberta T0G 2A0 Telephone: 849-4350
SMOKY LAKE	Smoky Lake Signal Box 328 SMOKY LAKE, Alberta T0A 3C0 Telephone: 656-4114
SPRUCE GROVE	The Grove Examiner Box 4206 323 McLeod Avenue SPRUCE GROVE, Alberta T7X 3B4 Telephone: 963-2291
	Spruce Grove Parkland Consumer Box 4206 323 McLeod Avenue SPRUCE GROVE, Alberta T7X 3B4 Telephone: 963-2291
STANDOFF	Kainai News Box 120 STANDOFF, Alberta T0L 1Y0 Telephone: 653-3301

STETTLER	Stettler Independent Box 310 5006 - 50 Avenue STETTLER, Alberta T0C 2L0 Telephone: 742-2395
STONY PLAIN	Stony Plain Reporter Box 780 5006 - 50 Street STONY PLAIN, Alberta T0E 2G0 Telephone: 963-2291
STRATHMORE	Strathmore Standard Box 119 136 Main Street STRATHMORE, Alberta T0J 3H0 Telephone: 934-3021
SUNDRE	Sundre Round-up (1973) Box 599 SUNDRE, Alberta T0M 1X0 Telephone: 638-3577
SWAN HILLS	Swan Hills Grizzly Gazette Box 10 BARRHEAD, Alberta T0G 0E0 Telephone: 333-2100
SYLVAN LAKE	Sylvan Lake News Box 190 5020 - 50A Street SYLVAN LAKE, Albert T0M 1Z0 Telephone: 887-2331
TABER	Taber Times Box 2020 5403 - 48 Avenue TABER, Alberta T0K 2G0 Telephone: 223-2266
THREE HILLS	Three Hills Capital Box 158 523 Main Street THREE HILLS, Alberta T0M 2A0 Telephone: 443-5133
TOFIELD	Tofield Mercury Box 150 TOFIELD, Alberta T0B 4J0 Telephone: 662-4046
TWO HILLS	Two Hills Times Box 298 TWO HILLS, Alberta T0B 4K0 Telephone: 657-2530
VALLEYVIEW	Valleyview Valley Views Box 787 4715 - 50 Street VALLEYVIEW, Alberta T0H 3N0 Telephone: 524-3490
VAUXHALL	Vauxhall Advance Box 302 VAUXHALL, Alberta T0K 2K0 Telephone: 654-2122
VEGREVILLE	Vegreville News Advertiser* Box 810 VEGREVILLE, Alberta T0B 4L0 Telephone: 632-2861
	Vergreville Observer Box 160 4922 - 50 Street VEGREVILLE, Alberta T0B 4L0 Telephone: 632-2353
VERMILION	Vermilion Standard Box 750 VERMILION, Alberta T0B 4M0 Telephone: 853-5344
VIKING	The Weekly Review Box 240 VIKING, Alberta T0B 4N0 Telephone: 336-3422
VULCAN	Vulcan Advocate Box 389 211 Centre Street VULCAN, Alberta T0L 2B0 Telephone: 485-2036
WABAMUN	Wabamun Community Voice Bag 6000 SPRUCE GROVE, Alberta T7X 2Z5 Telephone: 962-9228

*Advertising Only

WAINWRIGHT

Wainwright Courier
Box 1768
WAINWRIGHT, Alberta
T0B 4P0
Telephone: 842-4465

Wainwright Star Chronicle
Box 1768
WAINWRIGHT, Alberta
T0B 4P0
Telephone: 842-4465

WESTLOCK

The Hub
Box 1290
10020 - 107 Street
WESTLOCK, Alberta
T0G 2L0
Telephone: 349-3600

Westlock News
Box 40
WESTLOCK, Alberta
T0G 2L0
Telephone: 349-3033

WETASKIWIN

Wetaskiwin News Advertiser*
Box 6900
5104 - 53 Avenue
WETASKIWIN, Alberta
T9A 2G2
Telephone: 352-2231

Wetaskiwin Times
Box 6900
5104 - 53 Avenue
WETASKIWIN, Alberta
T9A 2G5
Telephone: 352-2221

WHITECOURT

Whitecourt Star
Box 630
WHITECOURT, Alberta
T0E 2L0
Telephone: 778-3977

RADIO STATIONS

BROOKS

CIBQ
Box 180
316 First Avenue, W.
BROOKS, Alberta
T0J 0J0
Telephone: 362-3418

CALGARY

AM 106
Broadcast House
Box 7060, Station E
CALGARY, Alberta
T3C 3L9
Telephone: 246-7111

CFAC
3320 - 17 Avenue, S.W.
CALGARY, Alberta
T3E 6X6
Telephone: 246-9696

CFCN
Broadcast House
Box 7060, Station E
CALGARY, Alberta
T3C 3L9
Telephone: 240-5800

CHFM-FM
Box 1140
804 - 16 Avenue, S.W.
CALGARY, Alberta
T2R 0S9
Telephone: 228-9600

CHQR
#1900, 125 - 9 Avenue, S.E.
CALGARY, Alberta
T2G 0P6
Telephone: 233-0770

CJAY/FM
Broadcast House
Box 7060, Station E
CALGARY, Alberta
T3C 3L9
Telephone: 240-5800

CKRY-FM
#300, 609 - 14 Street, N.W.
CALGARY, Alberta
T2N 2A1
Telephone: 283-6105

CKXL
804 - 16 Avenue, S.W.
CALGARY, Alberta
T2R 0S9
Telephone: 228-1400

CFFR
2723 - 37 Avenue, N.E.
P.O. Box 660, Station M
CALGARY, Alberta
T2P 3Z2
Telephone: 291-0000

CKO-FM
#1150, 10201 Southport Road, S.W.
CALGARY, Alberta
T2W 4X9
Telephone: 258-1650

*Advertising Only

Calgary KIK-FM
#500, 1324 - 17 Avenue, S.W.
CALGARY, Alberta
T2T 0C3
Telephone: 244-4422

CAMROSE

CFCW
6220 - 48 Street
CAMROSE, Alberta
T4V 0K6
Telephone: 679-0790
Telefax: 436-9803 (Edmonton)

DRUMHELLER

CKDQ
Box 1480
515 Highway 10E
DRUMHELLER, Alberta
T0J 0Y0
Telephone: 823-3384

EDMONTON

CBC Radio
8861 - 75 Street
EDMONTON, Alberta
T5J 2P4
Telephone: 469-2321

C.K.R.A. (CFCW)
4752 - 99 Street
EDMONTON, Alberta
T6E 5H5
Telephone: 437-4996
Telefax: 436-9803

CHED 5204 - 84 Street
EDMONTON, Alberta
T6E 5N8
Telephone: 468-6300

CHFA
1507 Sir William Place
8830 - 85 Street
EDMONTON, Alberta
T6C 3G3
Telephone: 468-6157

CHQT
#2200, 10130 - 103 Street
EDMONTON, Alberta
T5J 3N9
Telephone: 424-8800

CISN/FM
10550 - 102 Street
EDMONTON, Alberta
T5H 2T3
Telephone: 428-1104

CJCA/CIRK-FM
10250 - 108 Street
EDMONTON, Alberta
T5J 2X3
Telephone: 428-8597 (CIRK)
423-4930 (CJCA)

CKNG/FM
10326 - 81 Avenue
EDMONTON, Alberta
T6E 1X2
Telephone: 469-5464

CKER
4443 - 99 Street
EDMONTON, Alberta
T6E 5B6
Telephone: 438-1480

CKO-FM
10357 - 109 Street
Suite 407
EDMONTON, Alberta
T5J 1N3
Telephone: 429-1019

CKUA (Access Radio)
4th Floor
10525 - Jasper Avenue
EDMONTON, Alberta
T5J 1Z7
Telephone: 428-7595

CKXM/FM
Box 5030
18520 Stony Plain Road
EDMONTON, Alberta
T5P 4C2
Telephone: 483-2596

CFRN
Box 5030, Station E
18520 Stony Plain Road
EDMONTON, Alberta
T5P 1A8
Telephone: 483-3311

EDSON

C.J.Y.R.
Box 1450
4813 - 4 Avenue
EDSON, Alberta
T0E 0P0
Telephone: 723-4461

FORT McMURRAY

CJOK/CKYX FM
9912 Frankline Avenue
FORT McMURRAY, Alberta
T9H 2K5
Telephone: 743-2246

GRANDE PRAIRIE	CFGP 10008 - 103 Avenue GRANDE PRAIRIE, Alberta T8V 1B8 Telephone: 532-1050
	CJXX 9913 - 100 Avenue GRANDE PRAIRIE, Alberta T8V 0V1 Telephone: 539-5599
HIGH RIVER	CHRB P.O. Box 1280 11 - 5 Avenue HIGH RIVER, Alberta T0L 1B0 Telephone: 652-2472
LETHBRIDGE	CHEC Southern Alberta Broadcasting 401 Mayor Magrath Drive LETHBRIDGE, Alberta T1J 4A3 Telephone: 329-1090
	CJOC Lethbridge Broadcasting Co. 1015 - 3rd Avenue, S. LETHBRIDGE, Alberta T1J 0J3 Telephone: 320-1220
LLOYDMINSTER	CKSA 5026 - 50 Street LLOYDMINSTER, Alberta T9V 1P3 Telephone: 875-3321
MEDICINE HAT	CHAT 1111 Kingsway Avenue, S.E. MEDICINE HAT, Alberta T1A 2Y1 Telephone: 529-1270
	CJCY 2nd Floor 457 - 3rd Street, S.E. MEDICINE HAT, Alberta T1A 0G8 Telephone: 529-1390
PEACE RIVER	CKYL Box 1150 PEACE RIVER, Alberta T0H 2X0 Telephone: 624-2535
RED DEER	CFCR/CKRD 2840 Bremner Avenue Box 5555 RED DEER, Alberta T4N 5H6 Telephone: 343-0700
	CKGY/CIZZ-FM Box 339 4805 - 48 Avenue RED DEER, Alberta T4N 5E9 Telephone: 343-1170
ST. ALBERT	CKST #602, 22 Sir Winston Churchill Avenue ST. ALBERT, Alberta T8N 1B4 Telephone: 458-1070
ST. PAUL	CHLW-CILW Box 910 5117 - 50 Avenue ST. PAUL, Alberta T0A 3A0 Telephone: 645-4425 Telefax: 826-2979
SLAVE LAKE	CKWA Box 2470 SLAVE LAKE, Alberta T0G 2A0 Telephone: 849-2577
STETTLER	CKSQ Box 1840 4703 - 58 Street STETTLER, Alberta T0C 2L0 Telephone: 742-2930
WESTLOCK	CFOK P.O. Box 1800 9701 - 99 Street WESTLOCK, Alberta T0G 2L0 Telephone: 349-4421
WETASKIWIN	CJOI 5220 - 51 Avenue WETASKIWIN, Alberta T9A 0V4 Telephone: 352-0144

TELEVISION STATIONS

CALGARY

CBRT
Box 2640
1724 Westmount Boulevard
CALGARY, Alberta
T2P 2M7
Telephone: 283-8361

CFAC-TV
222 - 23 Street, N.E.
CALGARY, Alberta
T2E 7N2
Telephone: 248-2727

CFCN-TV
Broadcast House
Box 7060, Station E
CALGARY, Alberta
T3C 3L9
Telephone: 240-5600
Telefax: 240-5883

EDMONTON

Access Alberta
16930 - 114 Avenue
EDMONTON, Alberta
T5M 3S2
Telephone: 451-7272

CBXT-TV
Box 555
8861 - 75 Street
EDMONTON, Alberta
T5J 2P4
Telephone: 469-2321

CFRN-TV
Box 5030
18520 Stony Plain Road
EDMONTON, Alberta
T5P 4C2
Telephone: 483-3311
Telefax: 486-5121

CITV-TV
5325 - 104 Street
EDMONTON, Alberta
T6H 5B8
Telephone: 436-1250

LLOYDMINSTER

CITL-TV
5026 - 50 Street
LLOYDMINSTER, Alberta
T9V 1P3
Telephone: 875-3321

MEDICINE HAT

CHAT-TV
Monarch Broadcasting
Box 1270
1111 Kingsway Avenue
MEDICINE HAT, Alberta
T1A 7H5
Telephone: 529-1270

RED DEER

CKRD-TV
2840 Bremner Avenue
RED DEER, Alberta
T4R 1M9
Telephone: 343-0700

Alberta Recreation and Parks
Provincial Association Development Section
9th Floor, Standard Life Centre
10405 Jasper Avenue
Edmonton, Alberta
T5J 3N4

Phone: 427-2015